Service & Sales Co
, Texas

The Cameron Herald

VOL. 107 NO. 18 | Price 10c Per Copy | CAMERON, MILAM COUNTY, TEXAS' THURSDAY, JULY 21, 1966 | All Departments OX 7-4671 | 12 PAGES TODAY

LL CHAMPIONS -- These Little League Indians have cinched the championship for the 1966 summer baseball season, and will get a trip to the Astrodome to see a major league baseball game. Coached by Stanley Kirk, left, Joe Lee Humplik, right, and Chester Hays, team members are: (front from left) Kenneth Kirk, James Meek, Lester Hays, Steve Lopez, (middle from left) Fred Rangel, David Hollas, Ronney Chamberlain, (back from left) Donnie Tucker, Richard Cummings and Edwin Kohutek. Not pictured are: David Tucker and Lewis Tindall.

City Calls Referendum Saturday, Aug. 27, Here

Demo Exec Group Proposes Change In Party Primary

Milam County Democratic Executive Committee this week took the lead in requesting legislation for additional division of expenses for primary nominating election according to Max Mc Claren, county chairman.

The committee also voted to place the name of O. B. Harden on the November ballot as Democratic nominee for County Judge.

Harden was appointed to the post by County Commissioners Court last week following the resignation of Don G. Humble who will enter private law practice in Cameron. The appointive term will run until December 31, 1966.

The resolution on nominating election expenses drafted by the Executive Committee asks that the State Representative and State Senator bear their pro rata cost of holding the party elections.

The resolution requests State Senator Murray Watson and State Representative Milton Schiller to introduce and support primary election expense legislation which would require these candidates to pay the same percentage of his salary, as a filing fee, as paid by other candidates on the county level. The fee would be divided by the number of counties in his representative or senatorial district.

McClaren said copies of the resolution had been sent to the 253 county Democratic chairman in the state asking them to encourage their legislators to introduce and support similar legislation.

Site Signs Planned . . .

CIF Fund Hits $58,090

The Cameron Industrial Foundation has received pledges and cash totaling $58,090, according to CIF treasurer Henry Siebman.

It was an increase of $7,750 during the past three weeks when the drive cleared the half-way mark toward a $100,000 goal.

Industrial Foundation publicity committeemen are developing proposals for large signs, later to be placed on industrial sites.

One site has been designated near the new airport, now being enlarged, which would be the first one designated by one of the large industrial tract signs.

Other industrial sites are under consideration by the CIF directors, N. L. Caperton announced.

Organization work is being developed for individual contacts for industrial foundation funds. Other workers are being contacted in addition to members of the CIF board, officials said, for the personal drive.

Most initial contacts have been made in the business community.

Caperton urged consideration of the industrial foundation program, which proposes:

ONE -- $40,000 for purchase of land and preparing it for use, including land cost, water, sewerage, utilities, leveling, roadways and site incidentals.

TWO -- $35,000 for promoting the industrial site meaning employment of professional assistance, advertising in trade journals and engineering for prospects.

THREE -- $25,000 for a building reserve fund, meaning a reserve for initiating and financing facilities, if necessary, for lease or sale to any industrial activity beneficial to the Cameron area.

CIF board members also are considering the makeup of an "industrial team" whose members will become specialists in various aspects of "industrial prospecting," Caperton said.

Number of business and individual contributors thus far in the fund drive for the non-profit corporation totals about 150.

Drive began officially May 1 after a Town Meeting which explained the proposal of the Foundation and the need for industry in the community.

About $22,000 in pledges and cash were announced at the meeting, and the $36,000 in additional pledges and cash have been raised in the past nine weeks.

URBAN RENEWAL PLANNING ON VOTER BALLOT

The Cameron City Council Tuesday night approved an ordinance calling a special election to determine whether the Council should adopt a resolution for an Urban Renewal planning program.

The referendum election has been set for August 27.

Call for the vote came earlier this month when about 120 Cameron residents attended a public hearing on proposals for urban renewal in Cameron.

The resolution to be approved by voters recognizes slum or blighted areas in the City and the need for an Urban Renewal project for rehabilitation, conservation, or slum clearance and redevelopment. (See Ordinance on an inside Herald page.)

A city planning commission composed of A. W. McCullin, E. O. Schiller Jr., Bill Burns, Rev. Richard Freeman, Don G. Humble, Miss Mildred Thornton, Leo Fuchs, Mrs. Forrest Sapp and E. A. Perrin, has been meeting with representatives of Bernard Johnson Engineers, Houston, to determine needs of the city.

McCullin, chairman of the committee, said at the public meeting July 5 that no specific plans had been drawn up, or could be drawn up until a referendum vote showed the approval of local citizens to consider improvements.

Urban Renewal officials said that some 1,000 cities and towns in the United States are in urban renewal programs, either commercial or residential or a combination, and about 800 of them have additional programs planned or at work.

Brenham, county seat of Washington County, is starting an urban renewal program. Bartlett is looking into possibilities of urban renewal financed improvements.

If voters give a go-ahead for urban renewal planning, a local Urban Renewal Board, appointed by the City Council, would have to approve each project as well as the City Council.

The program provides $3 for each $1 invested by the local government. Credit is also given for public works in the three years prior to making a planning contract.

Only legally qualified voters residing within the corporate limits of Cameron, owning taxable property within the corporate limits, whose taxes are paid, are eligible to vote in the election, according to the ordinance approved by City Councilmen.

107 With F.M.L.

Two things are different about this issue.

First is the color of the second section. It is green because we had some green paper and because it brightens up a light summer edition a bit.

Second is the double spread on the Cameron Summer Baseball program. This is The Herald's second such presentation, thanks to the support of the feature's sponsors, and to the co-operation of some 150 to 200 youngsters and their managers who posed for the pictures.

It is a tribute to a program which creates activity for youngsters who benefit by it.

107-107-107

It is ironic that we spend much of our time and effort to create the environment helpful to this community's young people, then watch them, like most small towns, head for the metropolitan areas for the rest of their lives and livelihood.

Small towns are in that dilemma: How do you keep the pleasant, personal environment and still maintain an economic base from which you continue to send away each generation?

The answer is you can't do it. So you improve what must be improved and hope the nostalgic environs can survive with changing times, small town or large.

107-107-107

Miss Winnie Witliff, of Cameron, has been accompanying Cameron Rotarians at the piano the past couple of weeks and compliments the group on their "glee club" qualities.

Cameron Rotary, like most civic clubs, is for men, except for programs and Miss Witliff has to have "special dispensation" to regularly attend the meetings.

For the time being, she is providing dinner music as well as vocal accompaniment. We publically thank her.

Guilty Plea Nets Seaton 8 Years

Lloyd Seaton, of Cameron, pleaded guilty to nine felony indictments pending against him and received an 8-year sentence in each case in Milam District Court last Thursday.

The sentences will run concurrently, according to County-Atty. John B. Henderson Jr.

Seaton pleaded guilty to burglaries at Michalka Grocery, Cameron, January 16, Cameron Country Club, Cameron, January 30, February 20, George Miller Sandwich Shop, February 18, Davis Store (owned by George Triggs), Sharp, February 20, Hudson's T.V. and Appliance, February 25; Morris Place, Cameron, April 16 and May 2, Cameron Bowling Lanes, May 2.

Minimum sentence in a burglary case is two years and maximum sentence is 12 years confinement, Henderson said.

Seaton was transferred to Texas Department of Correction at Huntsville Thursday afternoon.

Leonard Thomas Grubbs and William Clark Bennett, both of Rockdale, pleaded guilty to the offense of misdemeanor theft in District Court July 12 and were each assessed a fine of $250.

Grubbs and Bennett were indicted by the May term of the Milam County Grand Jury for the burglary of Highway Package Store at Thorndale on March 12, 1966. Henderson said they made full restitution to the owner of the business burglarized before prosecution reducing the charge to misdemeanor theft.

Services Held For Former Resident, Mrs. Eunie Bell

Mrs. Eunie Thomas Bell, 79, died in Freeport, Texas Saturday. A former resident of Milam County, she was born March 19, 1887, in the Hanover Community.

Funeral services were held at 3 p.m. Sunday in the Marek-Burns Funeral Home with Rev. J. E. Lafferty officiating. Burial was in Oak Hill Cemetery.

Surviving are three sons, Edwin Bell of Freeport, Chesley Bell of Houston and Homer Bell, Navasota; two daughters, Mrs. Lucille Rimmer of Angelton, Mrs. Estell Dinking of Galveston; her father, W. F. Hensley of Cameron; two brothers, Homer Allen and Roy Hensley, both of Cameron; three sisters, Mrs. Nora Powell, Mrs. Mabel Hughes, Mrs. Nila Gandy, all of Cameron; 5 grandchildren and several great grandchildren.

Pallbearers were Grady Allen, Wayne Hobbs, J. O. Hughes, Robert Clark, Bill Hensley, Lonnie Baker.

CALIFORNIA VISITOR

Leroy Kubecka of Los Angeles, California, has been visiting his mother, Mrs. V. A. Kubecka in Cameron. He returned to California Wednesday.

Mrs. M. Davis Dies, Rites Wednesday For Former Resident

Mrs. Mattie Davis, 81, of Paige, Texas, died at 7:20 p.m. Monday. Funeral serivces were at 2 p.m. Wednesday in the Marek Burns Funeral Home with Rev. Gerald Dickerson officiating. Burial was in Bell Plaines Cemetery near Holland.

Mrs. Davis was born February 22, 1885 at Muldoon, Texas. She had been a resident of Cameron before moving to Paige.

Surviving are three sons, Julius Davis of Odessa, Oscar Davis of Temple, Alvin Davis of Rockdale; two daughters, Mrs. Lillie Corbin of Belton, Mrs. Myrtle Wusterhausen of Bastrop; two brothers, T. B. Moseley of Mesquite, Bryan Mosley of El Campo; two sisters, Mrs. Annie L. Alston and Mrs. Lillian Wright, both of San Antonio; 17 grandchildren, 22 great grandchildren and 1 great-great grandchild.

Grandsons were pallbearers.

Landowners Plan To Hear Report On Dam Proposal

A group of land owners along Little River and San Gabriel River Wednesday met with officials in Waco for information on the proposed Cameron Dam announced in a $3.7 billion water development program.

Jack Tumlinson of Cameron, chairman of the committee attending the hearing, said a meeting would be held 8 p.m. Thursday, July 21, in the Milam District Courtroom to report the Waco findings.

The Cameron Reservoir proposed about 1990 would be built at the confluence of Little River and San Gabriel Rivers, enabling storage of some 1.2 million acre feet of water.

The reservoir would be in addition to the $32-million Laneport Reservoir already approved by federal and state water agencies and U. S. Corps of Engineers.

And the North Fork San Gabriel Reservoir, a $14-million project, also is scheduled about 1968. A dam on South San Gabriel would be begun later.

One Hospitalized As Auto Burns

Sandra Barta of Cameron remains in Newton Hospital, Cameron, following an accident at 8:45 p.m. Sunday on US 190 near Maysfield. Hospital spokesmen said Miss Barta suffered cuts and bruises in the one car accident and her condition Wednesday was good.

Highway Patrolman Leroy Broadus said Lynn Ernest Heugatter, 20, of Rosebud, lost control of his car about 2 miles East of Maysfied. It went onto the shoulder on the right side of the highway, then crossed to the left shoulder where it overturned and caught fire.

Other occupants of the car were Joan Lester of Cameron and Joe Wiese of Rosebud. Miss Lester and Huegatter were treated at Newton Hospital following the accident and released that night.

Broadus said cause of the accident was not determined, but no charges had been filed. The automobile was a total loss.

Earl Esslinger Dies At Marlin

Earl Hampton Esslinger, 62, died in a Marlin Hospital Monday afternoon following an extended illness.

He was a resident of Cameron and a veteran of World War II.

Funeral services were held at 10 a.m. Wednesday in the chapel of Green's Funeral Home, Cameron, with Rev. James E. Lafferty officiating. Interment was in Woodland Cemetery, Rosebud.

He is survived by one son, Earl H. Esslinger Jr. of Shreveport, La.; one daughter, Mrs. A. L. Von Rosenburg of San Antonio; two sisters, Mrs. Christene Gary of San Marcos and Mrs. Cornelia Weathersby of Houston; four brothers, Andrew Esslinger of Cameron, Robert Walston Esslinger, Fort Worth, Roy Esslinger, Fort Worth and Francis Esslinger of Alabama.

Judge Overrules New Trial Motion In Milam Court

A defense motion for a new trial for Hipolito Gonzales Tuesday was overruled in Milam District Court by Judge W. C. Wallace.

Gonzales' attorney has 10 days in which to file a notice of appeal.

Gonzales was found guilty of murder with malice in the death of Simon Amador August 21, 1965, by a Milam petit jury in a June trial.

Judge Wallace at that time sentenced Gonzales to 15 years in the state penitentiary.

Attorney for the state is John B. Henderson, Jr. Defense attorney is Robert L. Penrice, of Fort Worth.

AIR FORCE AWARD

TSgt. Floyd H. Huffman was awarded a $50 check for participation in an Air Force suggestion program in a recent ceremony at Loring Air Force, Carban, Maine. The award was presented by Col. Howard B. West, 42nd Bomb Wing deputy commander for maintenance. Huffman is the son of Mrs. Ethel Cowan of Cameron.

Cancer Society Fund Drive Over $2,400

Contributions to the Milam County Cancer Society to date have totaled $2,464.20 according to Mrs. Ray Lester, treasurer.

Funds will be used for research, public education, and services for cancer patients. Included in the work of the local unit has been showing films to adult and school groups, and providing supplies and equipment for local cancer patients.

Rockdale Club Plans August Youth Rodeo

The Rockdale Roping & Cutting Club is sponsoring a Youth Rodeo on August 19 and 20, beginning at 8 p.m.

Anyone 18 or under wishing to enter may pick up an entry blank at the local Chamber of Commerce office or by writing the Rockdale Roping & Cutting Club, Box 615, Rockdale, Texas.

LUBBOCK VISITORS

Mr. and Mrs. Y. H. Rice and daughter of Lubbock visited her parents, Mr. and Mrs. J. L. Slaughter over the weekend and also visited in Killeen Tuesday afternoon.

City Council Hires Plainview Officer For Police Chief

Frank Chapman Jr., 40, of Plainview, has been hired as Cameron Chief of Police, to begin duties by August 1.

Chapman was hired by the City Council during their meeting Tuesday night. He has 19 years law enforcement experience and has been chief of police in Hamlin, Abernathy and Plainview. He is a native of Corsicana.

Chapman is married and has 4 children. They plan to move to Cameron as soon as housing is available.

In other City business Tuesday night Alvin Hefft reported that the water department had installed 125 ft. of 4 inch sewer line on East 18th street and J. B. Earle said the airport runways were about 50 percent complete.

Story Hour Today At Cameron Library

Story Hour at Cameron Public Library will continue this morning (Thursday) under the direction of Mrs. Dana Kestenbaum and Mrs. Laverne Deloney.

Children ages 3 through 10 have crowded the new library building in recent weeks for the 9:30 to 10:30 a.m. story hour and related crafts. Record story hour attendance was 80 with an average weekly attendance of 60 children.

J. M. Jones, 88, Dies In Galveston

James Monroe Jones, 88, died in Galveston Saturday. He was a former resident of Milam County, moving from Cameron in 1921.

Funeral services were held at 2 p.m. Monday in the chapel of Green's Funeral Home, Cameron, with Rev. J. E. Lafferty officiating. Burial was in Oak Hill Cemetery.

He is survived by two sons, Ervin C. Jones of Alta Loma, Texas and A. E. Jones of San Antonio; two daughters, Mrs. Gertrude Windham of Killeen and Mrs. Verdie Williams of Richardson.

Vogelsang Quits School Board Post

Cameron Independent School District trustees accepted the resignation of Will Vogelsang during a called meeting of the Board Tuesday night.

Vogelsang was elected to the board in April, 1965. His term would have ended April, 1968.

School Supt. D. R. Dodson said the Board would appoint someone to fill the unexpired term.

The Board also adopted a resolution agreeing to the annexation of the Branchville School District, pending action of the County School Board.

County School Supt. H. D. Maxwell said the county board would probably meet Monday to discuss the proposed annexation.

The Branchville school district includes about 130 scholastics, Maxwell said, and maintains a 10-grade school with four teachers.

Students presently transfer to the Cameron schools for the last 2 years of high school.

Supt. D. R. Dodson Monday addressed the Cameron Lions Club on contingencies that earlier caused school officials to consider the transfer of the top four grades in O. J. Thomas and maintain an eight-grade system on the O. J. Thomas campus. No plan to combine the two high schools was announced.

The Cameron System is operating under the "freedom of choice" system. Thirty-six Negro students have opted thus far to attend Yoe campus schools during the 1966-67 school year, Dodson told The Herald.

Graveside Services For H. York Infant

Graveside services for Stephen Douglas York, 11 day old son of Mr. and Mrs. Harold York, were held at 4:30 Wednesday, in Oak Hill Cemetery with Rev. Richard Freeman officiating.

His mother is the former Jane Hellman and his maternal grandmother is Mrs. Trent Nabours Hellman of Burnet. Maternal great grandparents are Mr. and Mrs. Homer Nabours of Cameron.

Green Funeral Home was in charge of arrangements.

4 New Teachers Hired; 9 Positions Remain Unfilled

Cameron Schools have added four teachers to their faculty and have 9 positions remaining to be filled.

Supt. D. R. Dodson announced the hiring of Mrs. Mozelle Pass of Milford, Texas to teach second grade; Mrs. Charlene Forehand of Northeast School System (near San Antonio) to teach 4th grade; Mrs. Janet Quiram of Rosebud (a recent Sam Houston State graduate) to teach junior high language arts; and Mrs. Thelma Madison of Cameron to teach in the OJT elementary school.

Dodson said positions at the schools still to be filled are: junior high coach, 2 special education teachers, librarian and assistant coach for Yoe High School. At O. J. Thomas positions are open for a typing and English teacher, math, social studies and homemaking teachers.

After Medicare, What?

Paperwork Main Change

Local hospitals seemed to be operating smoothly under the new Medicare program, although some hospitals in the area had closed in protest to the federal action.

F. L. Gregory, administrator for Newton Hospital, Cameron, said some patients had been confused about the program but generally the public was well informed.

He said the major change was the paper work involved with checking a patient into the hospital.

Gregory reported that Newton Hospital was full, including several patients from Rosebud where Swepston Hospital had closed last week.

The St. Edward Hospital administrator was out of town this week, but a representative at the hospital said they could see little difference in number of patients since the July 1 starting date of Medicare. She said more paper work was involved, but to date it had not been a problem.

One of two Hearne hospitals closed following initiation of the Medicare program. Swepston Hospital in Rosebud closed in protest to the federal project.

Under the federal program qualified Medicare patients can receive up to 60 days care in a hospital if requested by their doctor, paying only the initial $40 in hospital and blood costs. An additional 30 days hospital confinement costs the patient $10 per day.

The patient is also responsible for the initial $50 of his doctor's bill each year plus 20 percent of the total bill. This also applies to each specialist consulted.

About 896,000 Texans over age 65 are eligible for the Medicare benefits.

Insurance supplementing the Medicare payments is available through Blue Cross-Blue Shield.

It is estimated that the program will pay Texans $51,000,000 in hospital benefits and $14,000,000 in medical benefits.

Ceremony Unites Wiley - Nance

Miss Margaret Nance of Cameron and Edward Orlando Wiley, III of San Marcos were married in a formal, double-ring ceremony Saturday evening at First Baptist Church Cameron. The Rev. Anthony Thibbodeaux was the officiant.

Parents of the couple are Mr. and Mrs. Herbert Nance of Cameron; Mrs. Tomye Bowden Wiley of San Marcos and E. O. Wiley Jr., also of San Marcos.

Vows were said at the altar where greenery formed a background for a 15-branch arched candelabra in gold and flanked by two matching spiral candelabra. Jade fern trees and seven-branch candelabra with greenery completed the setting from the altar steps to the floor.

Miss Karen Adams of Cameron, organist, and Danny Thweatt of Cameron, vocalist, furnished nuptial music.

The bride was given in marriage by her father. She wore an Empire-line floor-length gown of antique ivory silk peau de soie appliqued with Alencon lace and outlined in Swiss embroidery that was reembroidered in seed pearls on the bodice skirt and detachable square chapel train.

A handmade cluster of peau roses held her silk illusion fingertip veil. She carried a nosegay of white roses and English ivy that was accented with seed pearls. A string of matched pearls from the bridegroom, and an heirloom gold bracelet borrowed from her maternal grandmother were the bride's only other adornments.

Maid of honor was Miss Mary Beth Nance of Cameron, sister of the bride. Bridesmaids were Miss Joyce Smalley of Cameron and Mrs. Sue Broughton of Pasadena.

The attendants wore matching Suntouch linen high-rise sheath gowns featuring fashion colors of nymph and maize. Each wore yellow satin rosettes with short yellow veils and carried nosegays of daisies and English ivy that trailed yellow streamers.

Sam Martin of San Marcos was best man.

Groomsmen were Ralph Ewing of San Marcos and Bill Sorrells of San Antonio. Ushers were Bill Lackey, Robert Bowden, cousin of the groom, Franklin Magnuson, Edward Parrish and Bill Taylor, all of San Marcos, and John Sorrells of San Antonio.

Candlelighters were Tim Bowden of San Marcos, cousin of the groom, and Herbie Nance of Cameron, brother of the bride.

For her daughter's wedding Mrs. Nance wore a pink silk shantung ensemble with pink and white accessories. The bridegroom's mother wore powder blue silk with blue and white accessories. Each wore a corsage of white roses.

A reception immediately following the ceremony was held in the church reception room where yellow stock, gladioli and greenery were used in decorations. Registering guests was Mrs. Benny Ray Williams of San Marcos, aunt of the bridegroom.

The bride's table was laid with an ivory Damask cloth and centered with bouquets of the bride and her attendants. Appointments were of crystal and silver. Her three-tiered wedding cake was decorated with cascades of yellow roses.

Houseparty members were Mrs. Guy Dillon of Hondo, Miss Rebecca Harden of Cameron, Mrs. Dwight Moody of Baytown, Mrs. Jackie Raney of Hearne, Mrs. Ronald Brashear of Houston and Miss Ronnie Moley of Austin.

For travel the bride chose an avocado green suit and hat with celery accessories and a corsage of roses.

Following a trip to Monterrey, Mexico, the couple will be at home in Baytown where Mr. Wiley will serve as a biologist with the Texas Parks and Wildlife Department. Mrs. Wiley will teach science at Crosby High School.

The bride is a May graduate of Southwest Texas State College in San Marcos where she received a B. S. degree. She was a member of Alpha Chi, Kappa Delta Pi and Tri Beta honor fraternities.

The bridegroom will receive his B. S. degree in August from Southwest Texas State College. He was a member of both Theta Xi and Alpha Phi Omega fraternities.

SEE AND HEAR
THE GREATEST STORY EVER TOLD --
The Life and Ministry of The Christ.
The Son of The Living God
As it is revealed in the Bible
and preached each Sunday
at the
CHURCH OF CHRIST
E. 3rd and N. Central
CAMERON, TEXAS
SUNDAY, JULY 24, 1966
10:20 a.m. "No Room For Christ"
6:00 p.m. " Why Were The Wise Men Called Wise?"
Text: Mathew 1 and 2

SatinTone Latex House Paint
- latex-easy
- dries in minutes
- long-lasting
- colors stay brighter longer
- mildew and blister resistant
- no primer needed on painted surfaces in sound condition

SALE $6.70
$7.65 value
all colors
SATINTONE LATEX EXTERIOR PRIMER ON SALE, TOO!
CAMERON LUMBER CO.
"Across From City Hall"

Schigut's

TENNIS SHOES	88c
MENS STRETCH SOCKS	25c
GIRLS SHORTS	44c
GIRLS BLOUSES	77c
BOYS KNIT SHIRTS	63c
GIRLS KNIT BLOUSES	$1.
LADIES DRESSES	$4.
GIRLS SPORTSWEAR	1/4 OFF
LADIES HATS	1/2 Price
LADIES SHORT SETS	$3.98
MENS WHITE DRESS SHIRTS	$2.00

Miss Maxwell, C. Hensley Wed

Miss Patricia Jane Maxwell and Mr. Charles William Hensley were married at 8 p.m. Saturday, July 2, in the Community Church at Rio Hondo. Mr. and Mrs. R. E. Maxwell of Rio Hondo are parents of the bride and Mr. and Mrs. Roy C. Hensley of Cameron are parents of the bridegroom.

Spring flowers, palms and candelabra entwined with lace fern decorated the church for the double ring ceremony. Family pews were marked with white satin ribbon.

The Rev. Gus Prince performed the ceremony. Music was presented by Mrs. Jack Mitchell of La Feria, Tex. and Butch Van Meter of Corpus Christi.

The bride was given in marriage by her father. She wore a white crepe formal gown with elbow length sleeves and square neckline. The double skirt fell from an empire waistline. Her veil of silk illusion was held by a circlet of white crepe handmade roses. She wore a pearl and diamond droplet and earrings, a gift of the groom, and carried a bouquet of white carnations and orchids.

Mrs. Mary Thornton of San Marcos was matron of honor. Bridesmaids were Mrs. Lemoyne Thompson, sister of the bride, and Mrs. William Robinson, sister of the bridegroom.

The brides attendants wore street length dresses of blue crepe with matching headpieces holding a circlet of blue tulle.

William Robinson, nephew of the bridegroom, was ring bearer.

The brides mother wore a lime green lace sheath with beige accessories and an orchid corsage. The bridegroom's mother's dress was of blue lace and she wore matching acessories. She also wore an orchid corsage.

Roy C. Hensley served his son as best man. Groomsmen were Mr. Lemoyne Thompson, and Mr. William Robinson.

Ushers were Mr. Joe Krafka and Mr. Fred Cole Jr. of Harlingen. Warren and Curtis Thompson, nephews of the bride, were candlelighters.

A reception was held in the Fellowship Hall of the Church.

The serving table was laid in white tulle over blue taffeta, caught at the front with lily of the valley. The centerpiece was of spring flowers. Arrangements of spring flowers were also placed at points of interest throughout the reception room.

Assisting at the reception were Mrs. Rowena Archer, Miss Toni Schnable, Mrs. Karal Stewart, Mrs. Melvin Thompson and Mrs. R. E. Alexander. Miss Linda Thompson registered guests.

Following a wedding trip to Mexico the couple will make their home in Harlingen.

The bride attended Rio Hondo High and Durhams Business College in Harlingen. Mr. Hensley attended Yoe High School, Baylor University, Texas A&M University and Pan Am in Edinburg.

Mr. and Mrs. Hensley were hosts for a rehersal dinner July 1 at the Seville Hotel Banquet Room in Harlingen.

BEN FRANKLIN
—WEEKEND SPECIALS—
IN THE STORE OR ON THE SIDEWALK!
They're MONEY SAVERS
PLASTIC WARE
2 pieces or sets 88c
3 Bowl Mixing Sets
Polyethelene Buckets, Tubs, Handi-Pans, Pour Pails
BEN FRANKLIN
IN DOWNTOWN CAMERON

Carley - Harbour Exchange Vows

Miss Dianne Carley of Dallas was married to Perry Dean Harbour of Dallas Saturday afternoon, July 9, at 4 o'clock in Craig Chapel of Gaston Avenue Baptist Church in Dallas, with the Rev. Brian Lee Harbour of Waco, brother of the groom, performing the double ring ceremony.

The bride is the daughter of Mr. and Mrs. Dorvan C. Carley of Sidney, Nebraska. The groom is the son of Mr. and Mrs. Brunie F. Harbour of Rogers.

Music was furnished by Mrs. C. Lynn Watson, organist. Decorations at the ceremony consisted of a backdrop of two large swirl candelabra centered with oval candelabra in backdrop of commodore leaf and two single altar lamps.

The bride was given in marriage by her father, Mr. Carley. The bride wore a formal gown of silk alpaca frosted with reembroidered alencon lace, designed with long tapered sleeves, portrait neckline, and empire bodice overlaid with lace. The A-line skirt feaatured a detachable chapel length train, caught at the natural waist line and appliqued with lace; a matching lace pillbox hat, decorated with fabric roses and traced with seed pearls, held bouffant veil of French silk illusion. The bride's flowers fell into a cascade arrangement of white feathered carnations and steffanotas, with center white orchid, bridal roses, and English ivy.

The maid of honor was Miss La Juanda Speegle of Dallas, roommate of the bride. The bridesmaid was Miss Lynnae Carley, sister of the bride, of Sidney, Nebraska.

Best man in the wedding was David Cawood of Harlan, Kentucky, college roommate of the groom. Groomsmen was Bruce H. Harbour of Dallas, brother of the groom. Ushers were Gary Cage of Waco and David Houck

Too Late To Classify

FOR SALE: Table model 21 inch Philco TV. Good working condition. Bargain. R. L. Porter, Milano, GL5-2588. 2tc

NOTICE - meeting of the Board of Equalization of the Milano School District, has been called for 7:30 p.m. August 8 at the School by order of Board Secretary Joe Willingham. 2tc

Penneys
ALWAYS FIRST QUALITY
CAMERON
SIDEWALK SAVE! SALE

EXTRA BARGAINS IN FRONT OF THE STORE AND INSIDE
SPECIAL PURCHASE!
MENS SHORT SLEEVE WHITE SHIRTS
3 for $5.
Cool Short Sleeve Shirts that are wash-n-wear. A remarkable low price for an exceptional good quality shirt.
STOREWIDE CLEARANCE

BLEACHED MUSLIN, yd.	10c	WOMENS SHORT SETS	$4.77
INFANTS Play Wear Original 1.98	1.00	BOYS Knit Shirts Original 1.98	1.50
INFANTS PAJAMAS Original 1.49	1.00	BOYS PAJAMAS Original 2.29	1.50
BOYS 4 to 8 White Shirts Original 1.49	1.00	Cafe Curtains	1.50
GIRLS 5 to 7 White Shoes	1.00	WOMENS DRESSES Original 3.98	2.66
WOMENS Jamicia Shorts	1.99	8 Pr. Womens SHOES Original 7.99	2.66
Womens No-Iron BLOUSES	1.99	MENS Walking Shorts Original 3.98	2.66
MENS Swim Suits Original 2.98	1.99	MENS Straw Hats Original 3.98	2.66
BOYS Walking Shorts Original 2.98	1.99		

CAMERON
Old Fashion Bargains
SATURDAY ONLY
JULY 23rd
SIDEWALK SALE
THERE WILL BE BARGAINS FOR EVERYONE. OLD FASHION SIDEWALK SELLING.
THE FOLLOWING MERCHANTS ARE PUTTING SPECIAL EMPHASIS ON ROCK BOTTOM PRICES
BEN FRANKLIN — SCHIGUT'S — McINTOSH'S — ZAROSKY'S Men's & Boys Clothes — LEHNERT'S DRUGS
DUKE & AYRES — Crockett's Home Ctr. — PENNEY'S — HORSTMANN'S Tire Store

SHOP MATUA'S SHOPWORTH
YOU GET MORE FOR LESS
Plus Valuable S&S RED STAMPS
-Cameron's Most Valuable Stamp-

MORE FOOD on Your Table

Sanitary Quality Chekd **Mellorine** 3 ½ GALS. $1

Nabisco **Cookies** COCONUT Chocolate Chips Oreo Sandiwch 49c Package Your Choice 43c

WATCH OUR WINDOWS FOR FIRST OF WEEK SPECIALS

COFFEE FOLGER'S WITH $5.00 Or More Purchase Limit One. 39¢

RC COLA 6 Bottle Carton Plus Deposit Limit 2 29¢

FLOUR ROBINHOOD 5 LBS. With Purchase Limit One 39¢

Frozen Foods

Frosty Acres Orange Juice, 5 6 Oz. $1

Frosty Acres French Fried Potatoes, 2 - 1½ lb. 69c

Taste O' Sea Perch Fillets, lb. 53c

AURORA Bathroom Tissue 2 Roll Package 27¢

Shopworth 100 EXTRA S&S RED STAMPS With Purchase Of With $10.00 or more and this coupon Void After July 23, 1966 SPECIAL COUPON CLIP 'N SAVE

Shopworth 50 EXTRA S&S RED STAMPS With Purchase Of 2 lb. Cornflower Bacon and this coupon Void After July 23, 1966 SPECIAL COUPON CLIP 'N SAVE

Shopworth 25 EXTRA S&S RED STAMPS With Purchase Of 59c pkg. Morton Chips and this coupon Void After July 23, 1966 SPECIAL COUPON CLIP 'N SAVE

Shopworth 50 EXTRA S&S RED STAMPS With Purchase Of Colgate Toothpaste fmy. sz. and this coupon Void After July 23, 1966 SPECIAL COUPON CLIP 'N SAVE

Shopworth 50 EXTRA S&S RED STAMPS With Purchase Of Bayer Aspirin 100 ct. and this coupon Void After July 23, 1966 SPECIAL COUPON CLIP 'N SAVE

Shopworth 25 EXTRA S&S RED STAMPS With purchase of 2 pt. bot. Rub. Alcohol and this coupon Void After July 23, 1966 SPECIAL COUPON CLIP 'N SAVE

Shopworth 50 STAMPS EXTRA S&S RED With purchase of 2 lb. box Velveeta and this coupon Void After July 23, 1966 SPECIAL COUPON CLIP 'N SAVE

Shopworth 25 EXTRA S&S RED STAMPS With purchase of 8 oz. McCormick Bl. Pep. and this coupon Void After July 23, 1966 SPECIAL COUPON CLIP 'N SAVE

Shopworth 25 EXTRA S&S RED STAMPS With purchase of 2 bags cello Carrots and this coupon Void After July 23, 1966 SPECIAL COUPON CLIP 'N SAVE

Shopworth 25 EXTRA S&S RED STAMPS With purchase of 10 lb bag Royal Oak Briquets and this coupon Void After July 23, 1966 SPECIAL COUPON CLIP 'N SAVE

California Long White **POTATOES** 10 lb. BAG 49c

Oranges	Calif. Sunkist LB.	17c
Bell Pepper	Large Calif. LB.	29c
Avocados	Calif. Large 2 FOR	25c
Parsley	Fresh Green Bunch	10c
Red Onions	Fancy LB.	19c

DEL MONTE DRINK

Pineapple-Grapefruit	3 46 oz.	89c
Pear Halves	Delmonte 3 303 cans	$1
Del Monte Beans	Green Cut 5 303 cans	$1
Lunch Meat	Starfire 12 Oz. Can	39c
Spinach	Del Monte 3 303 Cans FOR	53c

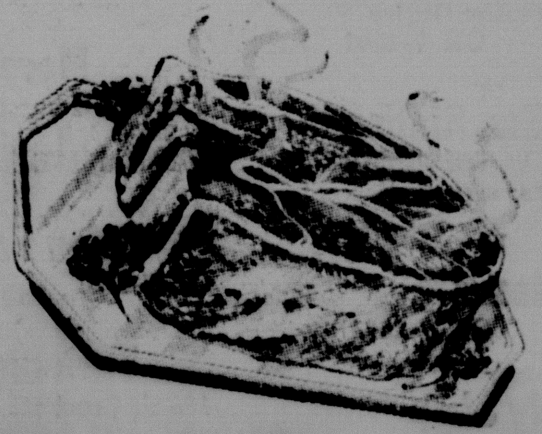

ROAST BEEF CHUCK LB. 49¢

Steak Beef Chuck	LB.	63¢
Beef Roast	Shoulder Round Boneless LB.	77¢
Ground Beef	Fresh Ground LB.	53¢
Beef Plates	Lean Meaty LB.	29¢
Pork Chops	First Cuts LB.	65¢
Pork Chops	Center Cuts LB.	79¢

GOLD NUGGET U.S.D.A. GRADE A **FRYERS** Whole Per Lb. 33¢

FREE 10,000 S&S RED STAMPS Will Be Given Away Saturday. Drawing at 5 O'Clock.

First Prize 5,000 S&S Red Stamps
Second Prize 3,000 S&S Red Stamps
Third Prize 2,000 S&S Red Stamps

Name
Address
You do not have to be present to win. JULY 23, 1966
Fill out form blank and deposit at MATULA'S

DOUBLE S&S RED STAMPS EVERY TUESDAY WITH $2.50 PURCHASE OR MORE

Limits Reserved on Quantities
Prices Effective Thurs., Fri., & Sat., July 21-22-23

MATULA'S
YOUR HOME OWNED SUPER MARKET

VALUABLE S&S RED STAMPS WITH EVERY 10c PUUCHASE

Hearne State Bank Promotes Richter

Adrian A. Richter, formerly of Cameron, has been named Assistant Cashier of the First State Bank, Hearne.

Announcement of the promotion came following a meeting of the board of directors July 11.

• Rogers

Rogers High School is in need of a half-time homemaking teacher to replace Mrs. Bernice Evans, according to Superintendent B. F. Harbour. Mrs. Evans resigned Tuesday to accept a fulltime homemaking position in Academy High School. Rogers High School is approposed by the Tekas Education Agency for a fulltime twelve months position, and a half-time nine months position. Both are vocational positions.

The Rogers Public Schools have been advised by David S. Seeley, Assistant Commissioner, Equal Educational Opportunities Program, Department of Health, Education and Welfare, that the "Revised Statement of Policies for School Desegregation Plans under Title VI of the Civil Rights Act of 1964 of the Board of Trustees has been reviewed and the assurance is in acceptable form."

The letter continued that "By the execution of this document, your school system's previously accepted desegregation plan has been automatically amended to conform to the provisions of the Revised Statement of Policies applicable to your type of plan. The filing of Form 441-B accordingly provides a basis for the approval of applications and for the payment of Federal financial assistance at this time."

The Board of Trustees closed the N. T. Burks Elementary School (formerly all-Negro) as of May 31, 1966. There will be only one high school in the district and one elementary school, Rogers High School and Rogers Elementary School, both on the same campus. The regular two teachers in the Burks school have been reassigned to positions on the formerly all-white campus.

BIRTHS

To Major and Mrs. Clyde Dodson, a boy, Jon, born July 11 in Leesville, La. Mrs. C. N. Dodson of Cameron is the paternal grandmother. Major Dodson is in Viet Nam and his family is living in Leesville.

To Mr. and Mrs. Walter E. Odstrcil of Cameron, a 7 pound 13 ounce daughter, Rhonda Gayle, born at 6 p.m. July 14 at St. Edward Hospital, Cameron. Grandparents are Mrs. Paul Campise of Caldwell, W. E. Odstrcil of Houston and Mr. and Mrs. Arnold Rummel of Cameron. Great-grandparents are Mr. and Mrs. Joe J. Mikeska of Caldwell and Mrs. Lena Lucko of Ben Arnold.

To Mr. and Mrs. James Thompson, a 7 pound 15 ounce daughter, Susan Kay, born July 8 at St. Edward Hospital. Grandparents are Mr. and Mrs. Roy Shumate, Mrs. Thersia Thompson and Henderson Thompson, all of Cameron.

To Mr. and Mrs. Gary Biskup, a girl, Kelli Lynn, 8 pounds was born at 8:28 p.m. July 2 at Scott and White Hospital. Grandparents are Mrs. Hilda Turner and Mr. and Mrs. Emil Biskup of Cameron. Great grandparents are Mr. and Mrs. Joe Kaliszewski of Bellville and Mr. John Ignasiak of Humble is the great great grandfather.

Kimberly Ann, 7 pounds 1 ounce daughter, born July 8 to Mr. and Mrs. Hal Lester Senkel of Bryan at St. Joseph Hospital. Maternal grandparents are Mr. and Mrs. Edward Senkel of Buikholts. Paternal grandparents are Mr. and Mrs. Vernard Brock Jones of Killeen.

AT ST. EDWARDS

To Mr. and Mrs. Adolph Bansa or 202 N. Karnes, a girl, Deborah Ann, was born at 11:10 a.m., weighing 6 pounds 12 ounces.

Kasey Kay Ballew was born to Mr. and Mrs. Allen Ballew of 1203 Alcoa, Rockdale on June 18 at 8:14 p.m. weighing 6 pounds 6½ ounces.

Mr. and Mrs. W. B. Junek of Route 1 Buckholts are the proud parents of Susan Ann Junek born June 23 at 1:30 p.m. weighing 7 pounds 7 ounces.

To Mr. and Mrs. Nook Henson Jr. of Route 1 Buckholts a girl, Linda Jo Henson, weighing 6 pounds was born July 4 at 10:46 a.m.

Mr. and Mrs. Robert Vargas are the proud parents of a boy, Robert Vargas Jr. born July 6, at 11:52 a.m. weighing 5 pounds 9 ounces.

On July 7 a girl, Mary Angela Taylor, was born to Mr. and Mrs. Leland Taylor of Route 1 Cameron at 8:35 a.m. weighing 7 pounds 13 ounces.

To Mr. and Mrs. James Thompson of 701 N. Bowie a girl, Susan Kay, was born on July 8, weighing 7 pounds 15 ounces, at 4:20 a.m.

LL White Socks -- These Little League White Socks have played determined ball this season, upsetting the favored Colts and pushing several other stronger teams. Team members pictured are (front from left) Henry Horelica, Roger Reed, Mike Malone, Donald Shuffield, Laddis Barr, (middle from left) Gary Fuchs, Mark Ellett, Leland Horstmann, Joe Vargas, Tony Vargas, (back from left) Larry Eickenhorst, Lane Horstmann, coach Fred Reed, coach Donald Shuffield and Jimmy Rivers. Coach Monroe Fuchs is not pictured.

PONY LEAGUERS -- Eleven boys make up the older team in the Pony League summer baseball program. Both Pony League teams work out together and play double headers under coach Griffin Barrett. Team members of Pony League no. 2 are (front from left) Joe Lewis, Robert Brashear, Danny Robbins, Dale Schigut, Gary Huntsman, (back from left) James Mueck, Dennis Crouch, Ricky Bradley, Tim Tucker and Coach Barrett. Members not pictured are Charles McAtee and Michael Darilek.

PONY LEAGUE -- Members in the Pony League are divided into two teams with the younger boys playing on team number one. Coached by Griffin Barrett, team members are (front from left) David Garrett, Simon Rangel, Wilson Barfield, Cliff Cryer and Henry Thibodeaux; (back from left) Marvin Young, Randy Hardwick, Edward Whitley, Jesse Reyes and David Bowen. Members not pictured are Clint Schofield, Fred Reed, Billy Van Eanes and Raymond Green.

ML GIANTS -- These Minor League Giants, who have been plagued with players missing due to vacations, boys camp and sickness, have continued to display great spirit even with 8 players on the field. Coached by George Hollas (back) and Louis Hollas (not pictured) they are: (front from left) Harold Shuffield, David Delony, Ronny McCall and Dennis Hollas. (Back from left) Kelly Hill, Mark Fritz, Carl Burnett and Ricky Hollas. Members not pictured are Mike Gaswent, Tito Martinez and Nicky Hill.

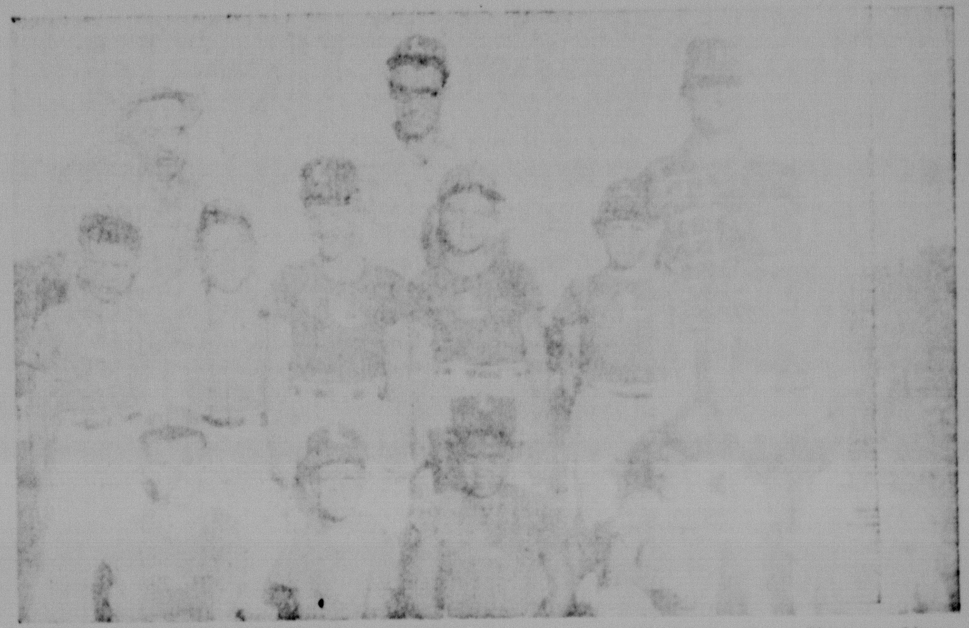

LIONS EYE FIRST -- Cameron Minor League Lions are vying for first place in the league along with the Hustlers, both teams having only one loss to date. The last game of the season, which is between the two teams, is expected to decide the champions. Team members pictured are: (front from left) Gene Kopriva, Greg Harper, Nehemias Rangel, Edward Fuller, Randy Chamberlain, (middle from left) Gary Trdy, Al Matula, Bruce Zarosky, Gary Hornung, Mark Michalka and Brian Wilkinson. Coaches are Louis Trdy, Fred Will Hornung and Joe Zarosky.

CAMERON WHITE SOCKS -- Players on the Minor League White Socks team are showing what practice can do, coming up this year with a much stronger team than last year and looking forward to an even better season next year. They are (pictured front from left) Jimmy Kohutek, Darrell Matula, Phil McCall and Allan Jones (middle from left) coach Phil McCall, Shelton Hays, Jeff Reed, Dale Mueck, Joseph Schmidt, coach Clarence Matula; 3rd row from left) Robert Plachy, Bobby Zavodny, Mike Mueck and David Finche; and coaches John Schmidt and Tommy Layne (back)

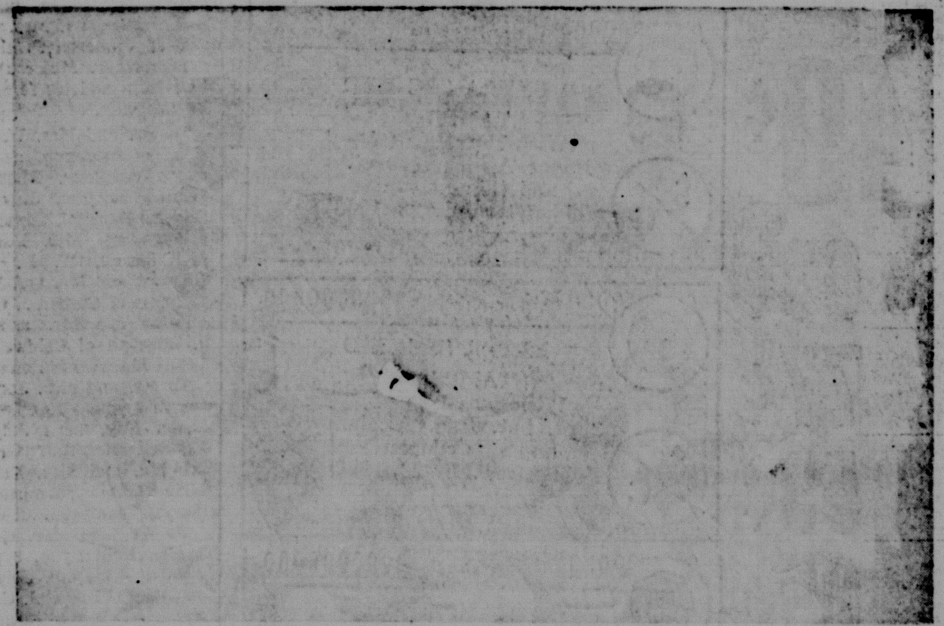

LITTLE LEAGUE YANKEES -- These Cameron Yankees are vying for second place in the Little League team standings with the final outcome to be decided when they meet the Colts in a playoff game next week. Pictured are (front from left) Mike Young, John Young, John Thompson, John Barron, Craig Friemel, Dean Prokisch, (middle from left) Mario Vargas, Joe Vaculin David Eanes, Chester Buchanan and Charles Eanes. Coaches are (from left) Gene Friemel, N. E. Barron and Willie Kuzel. Members not pictured: Ricky Watkins, Bruce McAtee and Ricky Horelica.

P. J. Armstrong
USED CARS
OX 7-2422 303 S. Crockett

IDEAL Poultry
Breeding Farms Inc.
215 W. Main OX 7-4677

O. B. McDonald
PLUMBING SHOP
214 W. Gillis OX 7-2162

John B. Henderson, Jr.
COUNTY ATTORNEY
Milam County, Texas

Don G. Humble
COUNTY JUDGE
Milam County, Texas

Cameron Equipment Co.
International Harvester Dealer
Temple Highway OX 7-4501

Sanders ENCO Ser. Station
Temple Highway OX 7-9276
Claude Sanders, owner

Markham Cleaners
105 E. 3rd OX 7-2231

Doris's Beauty Shop
709 N. Central OX 7-2173

Shaw's Radiator Shop
And Repair Shop
1511 N. Travis OX 7-3660

Marak Sinclair Ser. Sta.
Sinclair Products
Temple Highway OX 7-9278

Ritter's Service Sta.
Temple Highway
Jack Morris, Owner
OX 7-9230

Milam Co. Farm Bureau
V. L. (Buck) Angell, President
105 E. Main OX 7-3212

Pemberton Barber Shop
104 E. Main
J. C. Pemberton and Tommy Layne

Summers Radiator Shop
310 W. Main OX 7-2641

New Cameron Pharmacy
Warren Rinn, Owner
OX 7- 2061 202 S. Houston

Cameron Machine Shop
Clarence and Herman Hanel
Temple Highway OX 7-3621

H. D. Maxwell
County School Supt.
Milam County, Texas

Culpepper's Furniture
and Hdw. Co.
OX 7-2611 109 W. Main

Marek-Burns
Funeral Home and Ambulance Ser.
202 W. 4th OX 7-3661
Bill Marek-Ed Laywell-Bill Burns

Eplen Furniture Co.
OX 7-2531 109 E. Main

Terhune Cleaners
408 S. Crockett OX 7-9207

Mack's Oil Co.
PHILLIPS PRODUCTS
Mack's Liquid Fertilizer
OX 7-4642 513 Kemp

Chamberlain Meat Co.
Custom Slaughtering & Processing
OX 7-2211 1200 E. Gillis

Glass, The Florist
Flowers For All Occasions
OX 7-4616 409 N. Travis

Green Funeral Home
OX 7-4611 312 N. Houston

Schiller Pharmacy
106 S. Houston OX 7-3511

CONGRATULATIONS BASEBALL PLAYERS AND COACHES ON A SUCCESSFUL SUMMER BASEBALL PROGRAM.

THIS FEATURE MADE POSSIBLE BY THESE INDIVIDUALS AND BUSINESS CONCERNS.

Minor League

Monday's Game Decides Champ

The Minor League White Sox won an 8 - 5 ballgame over the Yankees at Little League Field here Monday (July 18). Winning pitcher was Robert Plachy. Losing pitcher was Isi Sanchez. Allen Jones and Mike Mueck also pitched for the Sox. Scoring for the winners were Jones, Mueck, Plachy Phil McCall, Sheldon Hayes, Joseph Schmidt and Dale Mueck. Gary Chamberlain made two scoring runs for the Yankees. Walter Terry, Randy Massengale and J. Alvarado also scored for the Yanks.

The Minor Giants won one and lost one last week. On July 12 they won a 15-3 game over the Yankees with Carl Burnett pitching the win. Isi Sanchex was losing pitcher but he belted a homerun in the bottom of the second and held the Giants at bay until the top of the fourth inning. Other Yankee scorers were Gary Chamberlain 2, Richard Sanders 2, Sancrez 3, Randy Massengale, and Jeff Nelson. Scoring for the Giants were Dennis Hollas 2, Mark Fritz 2, Burnett 3, Ronnie McCall 3, Kelly Hill, Harold Shuffield, Mike Gaswint, Ricky Hollas 2.

The Lions beat the White Sox July 14 in a 6-2 game with Gary Hornung pitching the win. Hornung, backed up by Gene Kopriva as catcher, held the Sox to the bottom of the fourth with no score. Darrell Matula and Joseph Schmidt made the scoring runs for the Socks. Alan Jones was losing pitcher and Mike Mueck came in at the bottom of the third.

Scoring for the Lions were Mark Michalka, Gary Trdy 2, Gene Kopriva, Gary Hornung and Bruce Zarosky. Hornung's score was on a good, clean home-run in the bottom of the third.

On July 15 the Hustlers beat the Giants 16-1. Jeff Smitherman was winning pitcher with his brother, Joe, catching. Nicki Hill was losing pitcher with Carl Burnett coming in at the bottom of the third. Hill made the only score for the Giants, bagged in the top of the second. Scoring for the Hustlers were Gene Gaeke, Randy Sapp, Jeff and Joe Smitherman, Eugene Noey, Richard Trubee, Stephen Haag.

Standings July 18

	wins	losses
Lions	9	1
Hustlers	8	1
White Sox	6	6
Giants	2	9
Yankees	1	9

There are three more games to be played in Minor League. Monday, July 25, will be the last game unless the Hustlers and Yankees go into a makeup game that was rained out last month.)

JULY 11 REPORT

A tight game between the White Socks and the Hustlers Monday closed out Minor League action for the week ending July 11. The Hustlers won the game 3-2 with Randy Sapp winning pitcher. Robert Plachy was the losing pitcher with Alan Jones and Mike Mueck also on the mound.

The Socks were ahead in the first inning with a 2-1 lead; the Hustlers scored one in the second to tie the game and pushed ahead in the third inning with the winning run by Joe Smitherman who raced home on a team mate's ground-out after establishing himself on third with a good triple, the only one recorded for the night's game. Randy Sapp and Bryan Cobb also scored for the Hustlers.

The Socks got two scores on runs by Alan Jones and Philip McCall.

On Thursday, July 7, the White Socks won a 5-0 decision over the Giants. Alan Jones was winning pitcher. Nicki Hill was losing pitcher. Scoring for the Socks were Jones, Phil McCall, Mike Mueck, Sheldon Hays and Robert Plachy. The scorekeeper noted that Jones, a new pitcher for the White Socks, gave up five walks; the rest were strike outs, tied-out or ground-outs.

Friday, July 8, the Lions won over the Yankees 15-1 in a game full of excitement including two home runs and an injured player. Richard Sanders, playing first base for the Yankees, ran into the side fence and received bruises about the face and nose in a "do-or-die" chase for a ball, but managers gave first aid and he continued to play.

Homeruns were made by Gary Hornung and Gene Kopriva for the Lions. Scores were made by Mark Michalka 3, Gary Trdy, Randy Chamberlain, Gary Hornung 4, Nehemiah Rangel 2, Al Matula, Gene Kopriva 2, and Bruce Zarosky.

Walter Terry scored for the Yankees in the bottom of the fourth inning. Winning pitcher was Gene Kopriva with Mark Michalka catching. Rangel pitched two innings with Kopriva catching. Isi Sanchez was losing pitcher. Jesse Alvarado was catcher for the Yankees.

MINOR LEAGUE STANDINGS ENDING JULY 11

	Wins	Losses
Lions	8	1
Hustlers	7	1
White Socks	5	5
Yankees	1	7
Giants	1	8

Dr. Pepper Bottling Co.
JOHNNY BARRETT
OX 7-2353 Cameron

Milam Tractor Co.
Massey - Ferguson
OX 7-2201 CAMERON

Schiller Block
Where your business is appreciated
4th & Travis Cameron

Cameron Barber Shop
Archie Prokisch — Cecil Widner
108 N. Houston

Lincoln Mondrik
103 N. Bowie OX 7-3561
Cameron, Texas

Michalka Body Shop
403 E. 4th St. OX 7-3486

DAIRYLAND
Mr. and Mrs. Guy Rivers
Hwy. 36 OX 7-2391

Milam Feeders Supply Inc.
601 Santa Fe OX 7-2013
Morris Evans, owner

E. L. Wied
HARDWARE
OX 7-2341 413 W. Batte

Lloyd Adams Chevrolet Co.
OX 7-4626 308 N. Fannin

Horstmann Brothers
Tire Store - Your Firestone Dealer
OX 7-2971 300 S. Houston

Berniece's Dress Shop
OX 7-3021 200 S. Houston

Citizens National Bank
Capital $1,100,000.00
Surplus $1,400,000.00
MEMBER F. D. I. C.

Western Auto
ASSOCIATE STORE
Albert Hajovsky, owner
OX 7-3632 208 S. Houston

Cameron Lumber Co.
Across From City Hall
Everything to Build Anything

Archer Electric Service
OX 7-3942 212 N. Houston

Anderle Lbr. Co.
Where your dollars have more cents
OX 7-2251 Cameron

The Kestenbaums

First National Bank
In Cameron
"Your Financial Friend"
Member F.D.I.C.

M & L Motor Service
403 E. 4th St. OX 7-3486

Griffin Barrett
BARBER SHOP
109 N. Houston

Hornung Hatchery

Carl C. Black
SHERIFF
MILAM COUNTY

Ray Lester
OX 7-2691 204 E. 1st

Valter White
TAX COLLECTOR
Milam County, Texas

Kimbrel Texaco Ser. Sta.
HARVEY KIMBREL, owner
OX 7-2151 Rockdale Hiway

Lewis - Chili Shoe Store
109 S. Houston OX 7-9272

Corbin's Texaco Ser. Sta.
OX 7-3461 115 N. Fannin
MONROE CORBIN

Lehnert's Drug
FOUNTAIN SERVICE
Roman Lehnert, owner
108 W. Main OX 7-9227

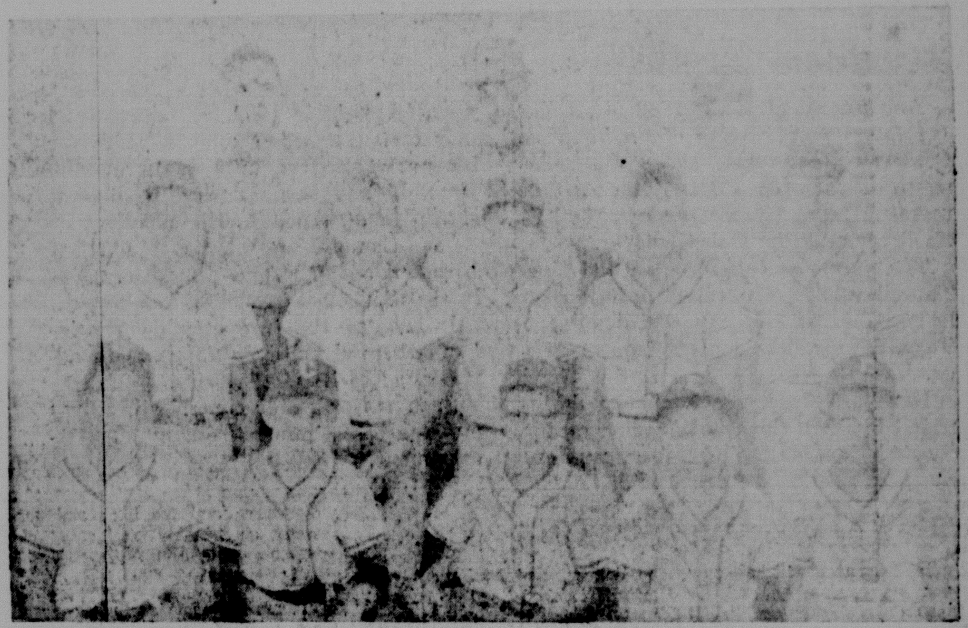

LL CARDINALS -- Coached by Johnny Springer, Bertie Schumate and Stanley Price, the Cardinals have played some outstanding ball this season but a few tough breaks have placed them in a fourth - fifth place standing. Players pictured are (front from left) Glen Cryer, Gary Thweatt, Raymond Fuller, Jim Delony, Ernie Provasek, (middle from left) James Gaswint, Phil Garrett, Richard Ramires, Donald Scott and Dennis Hardwick. Members not pictured are: Steve Small, Joe Wallace, Nelson Mascarenhas and Curtis Henley.

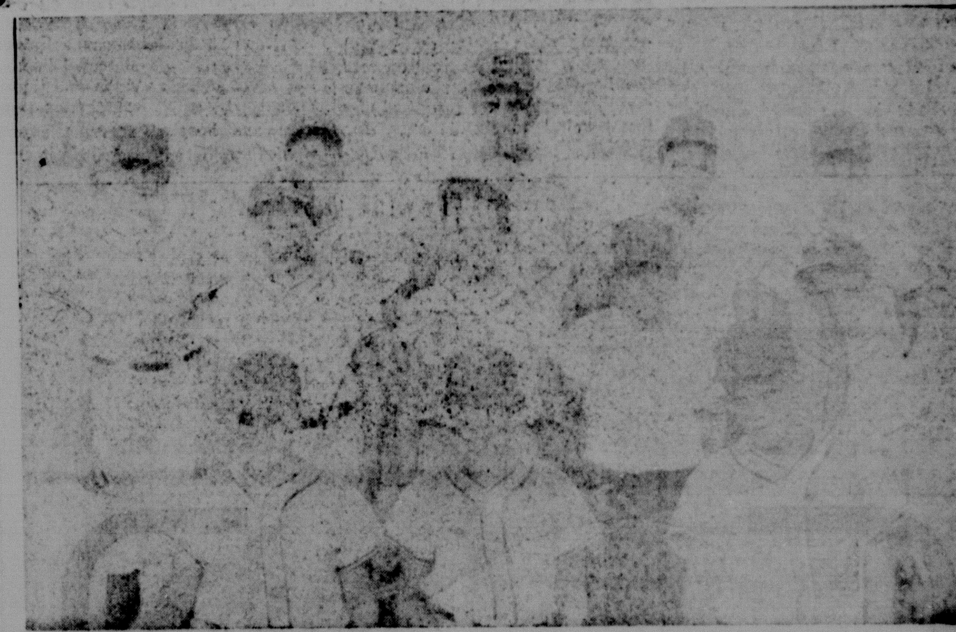

COLT '45' BASEBALLERS -- Coach Thomas Sheguit's baseball team is vying for second place in the Little League race along with the Yankees. Team members pictured are (front from left) Joe Trdy, Warren Gaswint, Jimmy Bailey, (middle from left) Pat Sheguit, David Hornung, Charles Salazar, Will Porubsky, (back from left) Dale Litzman, Ned McElwrath, Coach Sheguit, Ernest De La Rosa, and Norman Trubee.

MINOR LEAGUE YANKEES - Coached by Joe Lee Heitman (left), Jimmy Markham, (back) and Benny Massengale, the young ML Yankees have a hustling bunch of ball players who show a promising future. They are (pictured front from left) Gary Cobb, Gary Valchar, Randy Massengale and Walter Terry; (middle from left) Gary Chamberlain, Isi Sanchez and Mgr. Jimmy Markham, (back from left) Gerry Heitman, Steve Wolff, Richard Sanders and Jeff Nelson.

LL CHAMPIONS -- These Little League Indians have cinched the championship for the 1966 summer baseball season and will get a trip to the Astrodome to see a major league baseball game. Coached by Stanley Kirk, left, Joe Lee Humplik, right, and Chester Hays, team members are: (front from left) Kenneth Kirk, James Meek, Lester Hays, Steve Lopez, (middle from left) Fred Rangel, David Hollas, Ronney Chemberlain, (back from left) Donnie Tucker, Richard Cummings and Edwin Kohutek. Not pictured are: David Tucker and Lewis Tindall.

Little League President Griffin Barrett with Auxiliary President Mrs. George Barr.

HUSTLERS VIE FOR 1st -- Coached by Forrest Sapp, right, Eugene Smitherman, back, and I. N. Hughes, these Minor League Hustlers have one loss during the season and next weeks game with the Lions is expected to determine the league champions. Members pictured are (front from left) Carl Bradley, Brian Cobb, Steven Haag, and Bill Hughes; (middle from left) Richard Trubee, Jim McCullin, Gene Goeke, Richard Raymond and mascot Allan Sapp; (back from left) Eugene Noey, Joe Smitherman, Jeff Smitherman and Randy Sapp.

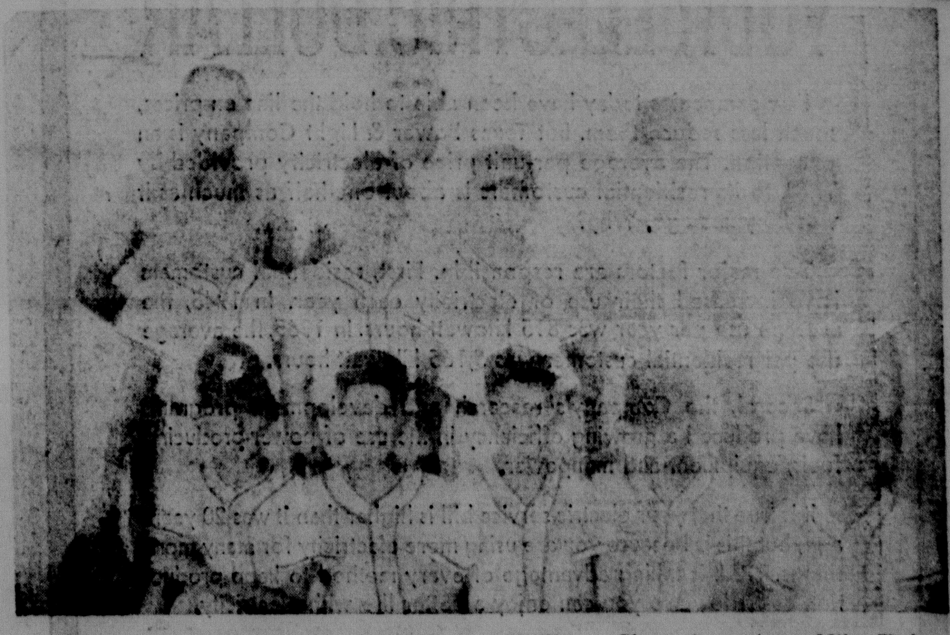

LITTLE LEAGUE BEARS -- Coached by Nathan Lewis and Ben Zajicek (back left) the Bears have given spectators some exciting ball this season with close scoring games and outstanding plays. Members of the team are: (front from left) Kenneth Dusek, Alva Ray Mullinax, Glenn Cummings, Mike Trdy, Ricky Sapp, (back from left) Jack Kirk, Danny Bradley, Mike Zajicek, Ronald Gilbert, and Eleno Alvarado. Members not pictured are Randy Tumlinson and Melton "Bubba" Shuffield.

The Cameron Herald

Ol' Ben Milam

. . . "the supreme test of good journalism is the measure of its public service."
--Walter Williams, Founder
School of Journalism
University of Missouri

A Milam Newspaper Since 1860
108 E. FIRST STREET
Cameron, Texas 76520
Frank M. Luecke, Editor
Frank M. Luecke and Don Scarbrough, publishers

ALL DEPARTMENTS: OX 7-4671
Entered as second-class matter at the Post Office in Cameron, Texas, under the Act of Congress of March 1, 1879. Published every Thursday.
Correspondents In Most Milam Area Communities.
SUBSCRIPTION RATES: Milam Trade Area: $3.00 per year, Outside Milam County: $4.00 per year.

CIF Program Moves Ahead....

Results of months of planning now begin to take form as the Cameron Industrial Foundation prepares to place site signs at industrial locations.

This comes as donations in cash and pledges reach $58,090 in the seventh week of the drive for $100,000.

The Cameron Airport has designated by it a tract of about 20 acres for industrial development. A sign will so designate the acreage when final arrangements are made with the City of Cameron and the Foundation.

So what appeared a dream a year ago, begins to find form. Almost two-thirds of the goal is reached with workers still making calls.

Other sites are being considered under the provisions of the goals of CIF, Inc.

How well things work when we work together.

Information Meetings....

Announcement of the 1990 possibility (or later) construction of an immense Cameron Reservoir about 5.5 miles south of Cameron promptly brought together property owners along the Little River and San Gabriel River.

They are meeting for a second time Thursday night to relate information learned at the July 20 meeting of the Texas Water Development team in Waco.

Laneport Reservoir has been designated by U.S. Corps of Engineers for construction, assuming funding next year, to begin in 1968.

It took something like 20 years for the project to go through survey and planning and to gain general support, shown in an April Austin meeting.

The Cameron Reservoir is part of a tremendous plan for Texas water needs in the next 50 years.

It is good that property owners inform themselves, even 25 years in advance, as to its possibilities.

Such major water control structures make possible immense change and development.

Timely Tips On Medicare

Hospital insurance will help pay for your care in a hospital for up to 90 days during each spell of illness.

Each spell of illness provides for 90 days of benefit services. For the first 60 days, the insurance pays for all but the first $40 for covered services you receive. From the 61st to the 90th day, you would be responsible for the first $10 each day for covered services, and Medicare pays the balance.

Covered services are: room and board in a semi-private room (2 to 4 beds in a room); nursing services ordinarily furnished to the hospital's patients) supplies, appliances, and equipment ordinarily furnished to the hospital's patients, such as splints, casts, wheelchairs, crutches, and the like; blood transfusions, except for the cost of the first three pints of blood in one spell of illness; and medical services ordinarily furnished by the hospital.

Other covered services: therapeutic services ordinarily furnished to the hospital's patients, such as X-ray or radium treatments; operating room costs; drugs and biologicals ordinarily furnished to the hospital's patients; diagnostic services ordinarily furnished by the hospital to its patients, for example, blood tests, electrocardiograms, and the like; and services of hospital residents and interns who are in approved training programs.

Items and services not covered are: private room, unless it is medically necessary -- ordinarily only when the patient's condition requires him to be isolated (otherwise you pay the difference between a semi-private room and the private room costs); private duty nurses, cost of the first there pints of blood (hospitals will not charge for pints replaced by donors); physicians' and surgeons' services (medical insurance helps pay doctor bills); personal comfort items, such as radio and telephone charges, TV rental, and the like; and hospital services after 90 days in a spell of illness.

Why you're getting more for YOUR ELECTRIC DOLLAR

Few companies today have been able to hold the line on prices, much less reduce them. But Texas Power & Light Company is an exception. The average per-unit price of electricity provided by TP&L to its residential customers is about one-half as much as it was 20 years ago. Why?

Two major factors are responsible. First, residential customers have increased their use of electricity each year. In 1945, the average use per year was 815 kilowatt-hours. In 1965, the average use per residential customer was 5,165 kilowatt-hours.

Second, the Company's research and development programs have produced a growing efficiency in the use of power-producing fuels, equipment and manpower.

It is true that your electric service bill is higher than it was 20 years ago, but this is because you are using more electricity for many more things. TP&L is taking advantage of every method to keep production costs down so you can enjoy a better life with electricity.

TPL
TEXAS POWER & LIGHT COMPANY
a tax-paying, investor-owned electric utility

SOMETHING IN THE WIND

Dateline Austin . . .

City Challenges Commissioners

By Vern Sanford

AUSTIN

There could be a new look around many Texas county commissioners courts under a re-apportionment opinion laid down by the Texas Supreme Court in case brought by Mayor Hank Avery of Midland.

Avery maintained that it isn't constitutional for one Midland County Commissioner to represent 95 per cent of the county's population -- the City of Midland -- while the other three commissioners represented only 5 per cent of the people.

Supreme Court agreed, 8 - 1, but with reservations. It held that the ratio was not fair representation, but that the re-division of county precincts, which it told Dist. Judge Joe B. Dibrell of Coleman to order, could consider factors other than population.

Declining to extend the population-only rule which the U. S. Supreme Court has applied to state legislatures, Supreme Court held that a commissioners court is not a legislative body. Court's majority wrote that the road, bridge and tax activities of the commissioners courts have more concern to rural residents than to city dwellers. In recent years, such courts have concerned themselves mainly with non-urban areas leaving city matters to the city governments.

Supreme Court concluded that not just population, but also factors such as miles of county road, taxable values and geography, plus the "convenience of the people" set out in the Texas Constitution, can be taken into account by a commissioners court in dividing the county into four precincts. High court agreed with Judge Dibrell that the present Midland County situation obviously is arbitrary and should be declared invalid.

Case either will go back to Judge Dibrell for final decision or will be appealed to the U. S. Supreme Court by either Mayor Avery or Midland County -- since neither won a clear-cut victory.

INTEGRATION WARNING

Sixty-four Texas school districts have received letters from the federal Office of Education warning of slowness in faculty integration, reports Leon R. Graham, assistant state education commissioner.

Graham said 33 other districts around the state were notified that they had violated federal law by failing to submit plans for integrating teachers.

He said the Office of Education expects districts to employ at least one Negro teacher for each school which was previously all-white and at least one white teacher for each previously all - Negro school. Some flexibility, however, is allowed, he added.

No federal funds will be given schools which fail to comply with the regulations of the Office of Education, Graham noted, and the federal government wants full-time teachers integrated, not part-timers or substitutes.

NEW EGG REPORT

Texas Department of Agriculture's Marketing Division begins publication of a new one-market egg price report July 19, Agriculture Commissioner John C. White said.

Formerly, quotations from six separate state egg market areas were used in reporting egg prices. "Advantage of the new policy," White said, "is that the single state-wide price quotation for each grade represents a true market for the state, so the information is more useful to producers and buyers alike."

NURSES NEEDED

Former Gov. Allan Shivers has launched a statewide campaign to pull Texas up from the rank of 46th in the United States in number of registered nurses on the job.

More than 200 civic and business volunteers from all corners of the state joined with Shivers in seeking $12,000,000 within the next five years to recruit and teach enough nurses to make up for the 10,500 shortage now. Their meeting was the first of the Development Council of the Texas Hospital Association health careers program.

Gerald Mann of Dallas, newly appointed chairman of the development council, said the group will ask the Legislature for more funds to fight the critical shortage of nurses.

MORE AIR SERVICE

Texas Aeronautics Commission applications by two small airlines to provide three new state routes.

Houston Commuter Airlines, a new organization, will run two flights daily between Houston and Laredo with a "whistle stop" at Alice. Hood Airlines of Killeen will extend its present service to include a Houston - Ft. Worth flight and a separate Killeen - Houston run.

ATTORNEY GENERAL RULES

Out-of-state witnesses in felony trials and grand jury hearings must be paid by counties up to limit of $2,000, at usual rate for out-of-county witnesses, Atty. Gen. Waggoner Carr held.

In other official opinions, Carr ruled that:

A city judge sitting as a magistrate has jurisdiction to accept local complaints in cases which he cannot try, issue warrants of arrests and transfer the cases to other magistrates for examining trial.

Vocational Rehabilitation Division of Texas Education Agency can pay tuition for handicapped schools for training.
persons to attend denominational

Thirty-one-year-old dormant Galveston Junior College still is in legal existence and may be reactivated by disannexation of over lapped territory of another district.

FUTURE PROBLEMS EYED

Governor's Committee on Public School Education adopted further research project guidelines for its three-year study of school needs. One committee member insisted on adding to the list of study topics, "how to get rid of incompetent teachers."

Committee recommended a budget of $253,338 for 1968 and $40,000 for 1969 to finance its work through the 1969 legislative session.

HEAR
Wayne & Don
Pemberton
Saturday Morning
At 6 a.m.
and 9:15 a.m.
Each Sunday!

GERTHE MOTORS
IN
ROCKDALE
1300 E. CAMERON HI 6-5879
FOREIGN CAR SPECIALISTS
We Stock Volkswagen, Porsche and Mercedes - Benz parts
COMPLETE AUTOMOTIVE SERVICE
Walter Gerthe & Sons

OLD PHILOSOPHER

Old Philosopher Says His Farm Is No Place To Put One Of The Proposed New Cities

I had to make a trip to Waco the other day and while I was waiting to see a man I looked around and discovered the place is perfect for picking up newspapers, they're blowing all over the place, and I brought an armload back home with me and after my nerves calmed down in a day or so from dodging traffic I got in some reading, even if some of them were three or four weeks old. Don't understand why city people would leave good newspapers like that lying around untouched for so long.

According to an article in one, a new plan is now being discussed to relieve the tremendous overcrowding in big cities. A national committee thinks it has the right idea: build 25 brand new cities around the country. Pick out a bare spot some place, put up a new city, and let the overflow from present cities move in.

What worries me about this is the phrase "bare spot". That describes this Johnson Grass farm exactly and the last thing I want is somebody building a city right on top of me.

I can see the planners going over my farm now and saying: Now here would be a good place for the City Hall, over there we could locate the taller buildings, the better homes could be built further out where those trees are, back beyond the barn would be a good place for the slums, that north pasture would be an ideal place for riots. Look at that gently sloping hill, ever see a better place for traffic jams? That creek on the adjoining farm is hardly big enough to be worth polluting but we could give it a try, you got to make do with what you've got. The airport could be located four farms over, it'd be perfect, not far enough way to keep the jets from being heard as they roar in but still far enough away to take at least an hour to get into town. Along about where the well is located would be a good place for a school, it'd be hemmed in enough so we could abandon it in a few years very satisfactorily and build a new one some place. Make a note to apply for urban renewal funds for that well in advance.

I tell you I tremble at the thought. I hope you'll tell the committee if it shows up in this area the soil out here on this farm is terrible, won't grow anything, no rock for a foundation, earth tremors occur frequently, insects swarm all over everywhere, the climate is unbearable, and the place is not for sale.

Yours faithfully,
J. A.

Peed, Martin Reunion Held

Twenty-six descendants and relatives of the late John Hammond and Lora Martin Peed of Cameron, met in City Park for a family gathering July 18.

This was in honor of Mrs. Doris Peed Bultineck and her husband Paul Bultineck of Niles City, Michigan and their children Michael, Cathy, Paul and Patricia and also Francis Lee Peed of Grand Prairie, Texas who are here visiting relatives.

In addition to the above named the following signed the register: Mr. and Mrs. E. L. Peed, Mr. and Mrs. Fred Peed, W. C. Hagerty and his wife, Mrs. Jewel Peed Hagerty of Kingsland, Texas, Jim Mortimer and wife, Mrs. Lora Peed Mortimer and children, Bridget, Mike, Jeff, Pamela and Steve., Mr. and Mrs. W. J. Wise and Russell, Teresa and Harvey, John Russell of Perry, Oklahoma.

LEGAL NOTICE—

"NOTICE of SPECIAL ELECTION in the City of Cameron, Texas, concerning City Council's proposed adoption of a certain resolution pursuant to the Urban Renewal Law of Texas

"Pursuant to the applicable provisions of the laws of the State of Texas, including, particularly, the Urban Renewal Law of the State, notice is hereby given that a special election will be held in said City on the 27th day of August, 1966, to determine whether the City Council of said City shall adopt a resolution substantially as follows:

Resolution making certain findings, determinations, and elections under and pursuant to the Urban Renewal Law of Texas

'Be it resolved by the City Council of the City of Cameron, Texas, as follows:

Section 1. It is hereby found and determined that one or more slum or blighted areas exists in the City of Cameron, Texas.

'Section 2. It is hereby further found and determined that the rehabilitation, conservation, or slum clearance and redevelopment, or a combination thereof, of such slum or blighted area or areas, is necessary in the interest of public health, safety, morals or welfare of the residents of said City.

'Section 3. It is hereby further determined that the City of Cameron shall exercise the powers granted to the City by the Urban Renewal Law of the State of Texas, except the Urban Renewal Project Powers as defined in said Urban Renewal Law.

'Section 4. It is hereby further determined to be necessary and in the public interest that the City of Cameron elect, and accordingly, the City hereby elects to have said Urban Renewal Project Powers exercised by the Urban Renewal Agency of the City of Cameron, which agency is created by said Urban Renewal Law.

'Section 5. The findings, determinations, and elections herein made are made in accordance with and the various terms used herein are used in the same sense as used or defined in said Urban Renewal Law.

Only legally qualified voters residing within the corporate limits of said City, owning taxable property within said corporate limits, who have duly rendered the same for taxation, shall be entitled to vote at said special election.

City of Cameron, Texas
By Bassel Wilson
Mayor
ATTEST:
J. P. Fuller
City Secretary

21-3

Firestone
HEADQUARTERS FOR VALUES
World's Finest Tires
Trade Now And Save On All Tires For The Farm

NYLON FRONT TIRES AT RAYON PRICES
Famous Firestone Guide Grip

TRY THESE FARM TIRE BARGAINS
Farm Tires For Trailer, Car or Pickup
6:00 x 16 ------- $10.40 6:70 x 15 -------- $11.40
Transport 6 Ply Nylon
6:70 x 15 -------- $21.81
Front Tractor Tires
5:00 x 15 - 3 rib -- $12.00 5:50 x 16 - 2 rib -- $12.50
6:00 x 16 - 2 rib -- $13.75 6:00 x 16 - 3 rib -- $14.50
And These Prices INCLUDE State and Fed. Tax
QUALITY FIRST AT...
HORSTMANN'S TIRE STORE
YOUR Firestone DEALER

All Saints Episcopal Church
Rev. David W. Erskine
Morning Prayer & Sermon 9:00 a.m.
Church School 10:15 a.m.
E. Y. C. meets in Rockdale 6:00 p.m.
Confirmation & Enquirers instruction Wed. 7:00 p.m.

FIRST ASSEMBLY OF GOD
Rev. S. L. Brassfield
Sunday School 9:45 a.m.
Morning Worship 11:00 a.m.
C. A. Service 6:00 p.m.
Evening Worship 7:00 p.m.
Wed. Prayer Service 7:00 p.m.

Battletown Baptist Church
Rev. Robert M. Wimberly
Sunday School 10:00 a.m.
Morning Worship 11:00 a.m.
Training Union 6:30 p.m.
Evening Wirship 7:30 p.m.
Mid-Week Service 7:00 p.m.

ST. MONICA'S CATHOLIC
Rev. John Geiser, Pastor
Rev. Paul McCallum, Asst. Pastor
1st Mass 6:00 a.m.
2nd Mass 8:00 a.m.
3rd Mass 10:00 a.m.

CHURCH OR CHRIST
D. W. Echols, Minister
Bible Classes 9:30 a.m.
Worship Services 10:20 a.m.
Young People Meeting 5:00 p.m.
Evening Worship 6:00 p.m.
Mid-Week Service Wed. 7:30 p.m.

FIRST BAPTIST CHURCH
Rev. J. E. Lafferty, Pastor
Sunday School 9:45 a.m.
Morning Worship 10:55 a.m.
Training Union 6:15 p.m.
Evening Worship 7:15 p.m.
Wed. Evening Services 7:30 p.m.

FIRST CHRISTIAN CHURCH
Anthony Thibodeaux, Minister
Sunday School 9:45 a.m.
Morning Worship 10:50 a.m.
Evening Service 7:00 p.m.
Choir Practice Wed. 7:00 p.m.
Mid-week Bible Study and Prayer Service Wed. 7:50 p.m.

FIRST METHODIST CHURCH
Rev. Richard Freeman, Pastor
Sunday School 9:45 a.m.
Evening Worship 7:00 p.m.
Morning Worship 11:00 a.m.
MYF 6:00 p.m.

FIRST PRESBYTERIAN CHURCH
Sunday Church School 9:45 a.m.
Sunday Worship 11:00 a.m.
Youth Fellowship 6:00 p.m.
Evening Worship 7:00 p.m.
Evening Services 7:30 p.m.
Wed. Choir Practice 7:00 p.m.

PRIMERA IGLESIA BAUTISTA
Rev. R. R. Martinez, Pastor
Sunday School 9:45 a.m.
Morning Worship 11:00 a.m.
Training Union 6:00 p.m.
Evening Worship 7:00 p.m.
Prayer Service Thurs. 6:30 p.m.

FIRST SPIRITUAL CHURCH
Homer H. Kelley, Pastor
Sunday School 10:00 a.m.
Services 11:00 a.m.
Services Every Sunday

TRINITY LUTHERAN CHURCH
Rev. Louis W. Wickham, Pastor
Sunday School 10:00 a.m.
Bible Classes 10:30 a.m.
Worship Services 11:00 a.m.

GOSPEL TABERNACLE
Rev. H. M. Bowley, Pastor
Sunday School 9:45 a.m.
Worship Services 11:00 a.m.
Evening Services 7:45 p.m.
Mid-Week Services Tuesday and Thursday 7:45 p.m.

JEHOVAH'S WITNESSES
Service Meeting, Friday 7:30 p.m.
Watchtower Study, Sun 3:00 p.m.
Bible Study, Tuesday 7:30 p.m.

TRINITY BAPTIST CHURCH
12th at Crockett
Rev. D. D. Howard, Pastor
Sunday School 9:45 a.m.
Morning Services 10:45 a.m.
Training Union 6:30 p.m.
Evening Services 7:30 p.m.
Wed. Night Services 7:00 p.m.

MILANO CHURCHES

FIRST BAPTIST CHURCH
Rev. D. Allen Cearley, Pastor
SundaySchool 10:00 a.m.
Morning Worship 11:00 a.m.
Training Union 6:00 p.m.
Evening Worship 7:00 p.m.
Woman's Missionary Union, Wednesday 10:00 a.m.
Mid-Week Prayer Services Wednesday 7:30 p.m.
Royal Ambassadors and Girl's Auxiliary, Thursday 3:45p.m.

MILANO METHODIST
Frank Cady, Pastor
Sunday School 9:00 a.m.
Morning Services 9:45 a.m.
Evening Services 7:30 p.m.
M Y F 6:00 p.m.

MINERVA METHODIST
Phil Tarman, Pastor
Sunday School 10:00 p.m.
Worship Services 11:00 a.m.
Evening Services 7:30 p.m.
All Services on 2nd Sun. of month

LIBERTY COMMUNITY
George Dess, Pastor
Church School 10:00 a.m.
Morning Worship 11:00 a.m.
Services on 1st and 3rd Sundays

BEN ARNOLD BAPTIST
Marvin Harris, Pastor
Worship 10:30 a.m.
Training Union 6:30 p.m.
Worship 7:30 p.m.

UNITED CHURCH OF CHRIST
Rev. C. E. Wierth, Pastor
Sunday School 9:00 a.m.
Morning Worship 10:00 a.m.

GAUSE METHODIST
Huey Clements, Pastor
Preaching 11:00 a.m.

All this glory from one tiny seed! The sunflower towers taller than a man; its huge golden head filled with thousands of seeds . . . and every seed contains the mystery of life and growth that science cannot explain.

We are surrounded by miracles that man did not create. Who created them? Who created us? By the reasoning powers of our own marvelous minds we can be guided to see that God the Creator has made all things according to His plan, and that we can only achieve our highest development by living in harmony with it.

How can we know God's will for us? We need only a small seed of faith, for He will lead us in His way if we ask Him . . . and that seed will grow and flourish under His loving care.

Copyright 1966, Keister Advertising Service, Inc., Strasburg, Va.

Sunday	Monday	Tuesday	Wednesday	Thursday	Friday	Saturday
Genesis 17:1-8	Psalms 8:1-9	Psalms 19:1-14	Matthew 6:25-33	Matthew 17:14-23	Mark 8:31-38	I Thessalonians 4:1-8

This Church Page presented under auspices of The Cameron Ministerial Association - Is made possible by the courtesy of the following business people in Cameron and Buckholts.

OUR CAMERON FRIENDS

New Cameron Pharmacy
"Your Friendly Down - Town Center"

Cameron Auto Supply Co.
Allen Dodson — Jerry Mikula

Markham Cleaners
We Pickup and Deliver
Phone OX 7-2231—Cameron, Texas

Mack's Oil Company
At The Underpass

Schiller Motors
—DODGE—

Eplen Furniture Company
Furniture - Floor Coverings

Wied Hardware

McLane Wholesale Groceries

Mitchan Motor Company
Oldsmobile Sales & Service
100 S. Travis OX 7-4554

Marek-Burns Funeral Home
Phone OX 7-3661 — Cameron
Ambulance Service

Hefley-Stedman Motor Co.
115 N. Houston OX 7-4683

OUR BUCKHOLTS FRIENDS

Modern Gin
W. E. Beckhusen
Buckholts, Texas

BUCKHOLTS CHURCHES

BUCKHOLTS BAPTIST CHURCH
Rev. Joe F. Howard
Sunday School 10:00 a.m.
Worship Service 11:00 a.m.
Training Union 7:00 p.m.
Evening Worship 7:30 p.m.
Mid-Week Prayer Wed. 7:15 p.m.

BUCKHOLTS BRETHREN
Rev. Frank Simcik, Pastor
1st, 3rd, 4th and 5th Sundays
Worship Services 9:00 a.m.
Sunday School 10:10 a.m.
2nd Sunday —
Sunday School 9:30a.m.
Worship Services (Czech) 3:00 p.m.

BUCKHOLTS FULL GOSPEL
Rev. Alton Robbins, Pastor
Sunday School 9:45 a.m.
Morning Worship 11:00 a.m.
Evangelistic Services 7:30 p.m.
Wed. Night 7:30 p.m.

HOPE LUTHERAN CHURCH
Rev. Glenn Moehring, Pastor
Sunday School 9:00 a.m.
Divine Worship 10:15 a.m.

ROSEBUD CHURCHES

FIRST BAPTIST CHURCH
Rev. W. H. Bryant (Dub), Pastor
Sunday School 9:45 a.m.
Morning Worship 10:55 a.m.
Evening Worship 8:00 p.m.

FIRST LUTHERAN CHURCH
Rev. Louis W. Wickham, Pastor
Sunday School 8:00 a.m.
Bible Classes 8:30 a.m.
Worship Services 9:00 a.m.

CHURCH OF CHRIST
Darrel Knote, Minister
Bible Study 10:00 a.m.
Morning Worship 10:45 a.m.
Evening Worshpi 6:00 p.m.
Wednesday:
Ladies Bible Class 9:00 a.m.
Mid-Week Services 7:30 p.m.

ST. ANN'S CATHOLIC
Rev. Arthur Michalka, Pastor
Rev. Ben Goertz, Asst. Pastor
Mass 9 and 10:00 a.m.
1st and 3rd Sundays
Mass 7:45 and 9:00 a.m.
2nd and 4th Sundays
Fifth Sunday Announced

ASSEMBLY OF GOD
Rev. O. A. Fritz, Pastor
Sunday School 9:45 a.m.
Morning Worship 11:00 a.m.
Evening Services 7:30 p.m.

YARRELLTON BAPTIST
Ronney Woolery, Pastor
Sunday School 10:00 a.m.
Morning Worship 11:00 a.m.
Evening Services 8:00 p.m.

ST. CYRIL & METHODIUS CATHOLIC - MARAK
Rev. George Bonhard, Pastor
W.M. 7:45 a.m.
Sunday's Mass 8:00 a.m.
In Winter 8:30 a.m.
Confession heard before Mass also on Sunday

RICE — HOYTE BAPTIST
Rev. John Hart, Pastor
Ser. 1st and 3rd Sun. 3:00 p.m.
Sunday School 10:00 a.m.
Every Sunday

SHARP PRESBYTERIAN
Fred Brooks, Pastor
Church School 9:45 a.m.
1st Sunday Service 11:00 a.m.
Ladies Auxiliary, First Thursday at 2 p.m.

SAN GABRIEL BAPTIST CHURCH
Wm. R. Parmer, Pastor
Sunday School 10:00 a.m.
Morning Worship 11:00 a.m.
Training Union 6:30 p.m.
Evening Worship 7:30 p.m.
Wed. Night Prayer Meet 7:30 p.m.
Royal Ambassadors Mon. 4:00 p.m.

San Gabriel Christian Church
Sunday School 10:00 a.m.
Morning Worship 11:00 a.m.

BURLINGTON BAPTIST
Rev. Lee Rutledge, Pastor
Sunday School 10:00 a.m.
Preachnig Services 11:00 a.m.
Evening Service 7:00 p.m.

LITTLE RIVER BAPTIST
Rev. Don Callaway
Sunday School 10:00 a.m.
Morning Services 11:00 a.m.
Evening Services 6:00 p.m.

MARLOW BAPTIST CHURCH
William Landers, Pastor
Sunday School 10:00 a.m.
Morning Services 11:00 a.m.
Training Union 6:30 p.m.
Evening Services 7:30 p.m.

MAYSFIELD METHODIST
Gene Easterly, Pastor
Morning Worship 9:00 a.m.
1st and 3rd Sundays
Sunday School 10:00 a.m.

MAYSFIELD PRESBYTERIAN
R. Y. Russell, Pastor
Services 2nd and 4th Sundays
Sunday School 10:00 a.m.
Morning Worship 9:00 a.m.

TRACY METHODIST
Phil Tarman, Pastor
Sunday School 10:00 a.m.
Fourth Sunday Services
11:00 a.m. and 7:30 p.m.

ROGERS CHURCHES

CHRISTIAN CHURCH
Rev. Ronald Burgess, Pastor
Preaching Service 9:20 a.m.
Sunday School 10:20 a.m.

CHURCH OF CHRIST
Melvin Allen, Minister
Bible Class 9:45 a.m.
Morning Worship 10:45 a.m.
Evening Worship 7:00 p.m.

FIRST BAPTIST CHURCH
Rev. Raymond E. Hall, Pastor
Morris Tyson, Music Director
Sunday School 10:00 a.m.
Morning Worship 11:00 a.m.
Evening Worship 7:45 p.m.

METHODIST
Tom Connelly, Pastor
Sunday School 10:00 a.m.
Morning Worship 11:00 a.m.
Evening Worship 6:00 p.m.

Indians Down Bears For Little League Crown

In a close game Tuesday night the White Socks defeated the Colts 3 to 2. The Socks made their first run in the bottom of the first inning when there was an overthrow at first base. Their second run came in the bottom of the third inning on a single hit by Jimmy Rivers. The winning run came in the bottom of the fifth on a single hit by Joe Vargas. Larry Eickenhorst pitched the entire game.

The Colts made their first run in the top of the first inning on a single hit by Ernest de la Rosa. Their other run came on a triple hit by Norman Trubee. Pitching for the Colts were Norman Trubee and Ernest de la Rosa.

Scoring for the Socks were: Henry Horelica, Gary Fuchs, and Laddis Barr.

Scoring for the Colts were: Norman Trubee, and David Hornung.

The Indians wrapped up the 1966 Championship by downing Bears 12 to 7. They collected four runs in the bottom of the first inning when Donnie Tucker got a home run with 2 on bases. Their other run came on a single hit by Richard Cummings.

In the bottom of the second they collected four more runs on hits by Cummings and Tucker. In the third they brought in three runs on singles hit by David Hollas and Cummings annd in the bottom of the fifth Cummings got a triple and trey stole home. Besides the outstanding hitting by Cummings, he also pitched the entire game.

The Bears first run came in the top of the first on a single by Glynn Cummings. In the top of the third Alva Mullinax and Jack Kirk each got a double to send in two runs. In the top of the fourth they brought in two more runs all on single and in the top of the sixth on a double by Jack Kirk to send in two runs. Pitching for the Bears were Kenneth Dusek and Jack Kirk.

Scoring for the Indians were: Ronnie Chamberlain 3, David Hollas 3, Richard Cummings 4, Donnie Tucker 2.

Scoring for the Bears were: Dusek, Danny Bradley, Mike Zajicek 2, Alva Mullinax 2, Glynn Cummings.

The Yankees downed the Cardinals 4 to 0 Friday night. The Yankees got their first run in the bottom of the second when David Eanes got a double. Their second run came in the bottom of the fourth on a single by David Eanes. In the bottom of the fifth Dean Prokisch got a double to score two runs. Pitching for the Yankees were Mario Vargas and Dean Prokisch.

Bo Cryer of the Cardinals collected three hits and Gary Thweatt got two hits for the Cardinals but were never able to score. Pitching for the Cardinals was Donald Scott.

Scoring for the Yankees were: John Barron, Dean Prokisch 2, Craig Friemel.

In a close game Monday night the Colts defeated the Champion Indians 3 to 2, this being the second time the Colts have defeated them. The Colts three runs came in the bottom of the third when Ned McElwrath got a double to send two runs in and on a single by Joe Trdy. Ned McElwrath came in with the winning run. Ernest de la Rosa was the winning pitcher.

The Indians came up with one run in the top of the second when Fred Rangel was walked in. Their other sore came in the top of the third when Donnie Tucker got a double to send one run in. Richard Cummings was the losing pitcher.

Scoring for the Colts were: Charles Salazar, Jimmy Bailey, Ned McElwrath.

Scoring for the Indians were: David Hollas, and Fred Rangel.

Standings as of 7-18-66

	W	L	T
Indians	7	2	1
Colts	6	3	0
Yankees	5	3	-
White Socks	3	6	0
Bears	3	5	1
Cardinals	2	7	0

The Indians continued their winning streak by defeating the Cardinals July 5, 13 to 3.

Richard Cummings of the Indians got a home run and Edwin Kohutek got a double. The Indians were able to run in scores in every inning. Richard Cummings was the winning pitcher.

The Cardinals got their three runs in the bottom of the third when James Gaswint got a double to send scores in. Dennis Hardwick was the losing pitcher.

Scoring for the Indians were Ronnie Chamberlain, Richard Cummings 3, Donnie Tucker 2, David Hollas 2, David Tucker, Kenneth Kirk 2, Fred Rangle, Edwin Kohutek.

Scoring for the Cardinals were: Gary Thweatt, Richard Ramirez, Donald Scott.

COLTS - BEARS

The Colts came out Thursday night to defeat the Bears 16 to 6. Norman Trubee collected two triples and two singles in the game. Ernest De La Rosa got a triple and a double, Ned McElwrath got three doubles and a single and Jimmy Bailey got a double. They scored in every inning.

Ernest de la Rosa pitched the entire game to be credited with the win.

The Bears scored their first three scores in the top of the fourth when Mike Zajicek got a hit to end in their first run. Their next two runs were walked in. They scored their other three runs in the top of the sixth when Alva Mullinax got a triple when the bases were full. Pitching for the Bears were Kenneth Dusek and Jack Kirk.

Scoring for the Colts were: Pat Sheguit, Norman Trubee 4, Ernest de la Rosa 3, Ned McElwrath 3, Jimmy Bailey, Joe Trdy, David Hornung 2, Dale Litzman.

Scoring for the Bears were: Eleno Alvarado, Mike Zajicek, Ricky Sapp, Mike Trdy, Glenn Cummings, Jack Kirk.

SOCKS - CARDINALS

The White Socks squeezed by the Cardinals 11 to 10 Friday night. The Socks got their first three runs in the bottom of the third when Lane Horstmann got a home run with two men on bases. They collected four runs in the bottom of the fifth and four runs in the bottom of the sixth to win the game.

Larry Eickenhorst and Laddis Barr pitched for the Socks.

The Cardinals got their ten runs in the top of the sixth inning. James Gaswint got a homer and Dennis Hardwick got a triple. Pitching for the Cardinals were Gary Thweatt, Dennis Hardwick and Donald Scott.

Scooring for the Socks were: Gary Fuchs, Joe Vargas 3, Larry Eickenhorst 3, Lane Horstmann 3, Laddis Barr.

Scoring for the Cardinals were: Richard Ramirez, Gary Thweatt, Donald Scott, Phil Garrett, Ernie Provasek, Bo Cryer, Stephen Small, James Gaswint 2, Dennis Hardwick.

INDIANS - YANKEES

The Indians came up in the bottom of the seventh to defeat the Yankees 12 to 11 in an exciting game Monday night.

The Indians took an early lead when they scored their first run in the bottom of the second and in the bottom of the third came up with ten big runs when Richard Cummings got a homer and David Hollas and Fred Rangel got doubles. Their winning run came when Ronnie Chamberlain got a single, rounded the bases and stole home.

Pitching for th Indians were David Hollas and Richard Cummings.

The Yankees scored three runs in the top of the first, two of which came in on an over throw at third base. Craig Friemel's triple in the top of the fourth sent in one score and then a double by Joe Vaculin sent in their second score that inning. A triple by Dean Prokisch brought in two runs in the fifth and a triple by Charles Eanes in the top of the sixth brought in the tying run.

Pitching for the Yankees were Mario Vargas, Dean Prokisch and Joe Vaculin.

Scoring for th Indians were: Ronnie Chamberlain 3, David Hollas 2, Richard Cummings, Donnie Tucker 2, Kenneth Kirk, James Ray Meek, Chester Hays, Fred Rangel.

Need Santa Fe freight or passenger information?

Just give us a call.

T. D. McKINNEY, AGENT, Santa Fe Ry.
Phone: OX 7-3131, Santa Fe Station
CAMERON, TEXAS 76520

Brunch Fetes CoupleIn San Antonio

The Minuet Room of the Menger Hotel, San Antonio, was the setting for a brunch July 6th honoring Miss Suzanne Lippmann and Richard Lee Goehring.

Tables were laid with yellow cloths centered with white driftwood holding yellow mums and ivy.

Hosts to all relatives and out of town friends of the couple were uncles and aunts of the bride Mr. and Mrs. Louis Lippman, El Campo, Mr. and Mrs. Lewis Lee, Mr. and Mrs. Meyer Kahn, San Antonio, Mrs. Leo Horowitz, Seguin, Mr. and Mrs. Hy. Hosenthal, Bay City and Mr. and Mrs. Harry Weinstein, Fort Worth and cousins of the bride Mr. and Mrs. Royal Frin, Jr., Dallas and Mr. and Mrs. Lester Daily, Damon.

Miscellaneous Shower Honors Miss Hansen

Miss Naomi Hansen was honored at a miscellaneous shower Friday night in the home of her aunt, Mrs. Vernon Hansen of Lorena. She is bride-elect of John Roy Zajicek of Buckholts.

Fifty guests were registered and the refreshments were served from a linen covered table with a doll bride under a feathered umbrella as the centerpiece. Colors chosen were yellow and green. Out of town guests were prosepctive groom's mother, Mrs. John Zajicek, Mrs. Joe Zajicek, his aunt, and Mrs. John Burtis of Buckholts.

Hostesses for the shower were Mmes. James Buckner, Harold Gruetzner, C. W. Hansen, Vernon Hansen, Bob Hines, Clifton Kraemer, Laney McKee, and Ted Nehring.

Miss Hansen was also honored at a personal shower Saturday afternoon in the home of her cousin, Miss Sharon Hansen, 708 W. Denison Dr. Close friends of the bride-elect attended, and refreshments were served from the table covered with green linen and the centerpiece of summer flowers.

The couple plan a July 23 wedding in the Cottonwood Baptist Church.

Jill Hauk Places At Twirlers Meet

Jill Ann Hauk, 8, daughter of Mr. and Mrs. Johnnie Hauk of New Braunfels, won honors in the State Twirling Championship Contest in New Braunfels July 2 including: 3rd place, solo for 8 year olds; 5th place, Primary division; 1st place in strut for 8 years olds; 1st in strut, primary division and 4th in Grand Champion. She plans to enter national competition in Grand Rapids, Michigan in August.

Jill Ann is the granddaughter of Mrs. Joe Hauk, Rosebud and Mr. and Mrs. P. O. Eutier of Wortham.

PERSONAL—

Mrs. Joe Hauk and Mr. and Mrs. V. W. Hauk and children had as guests July 4 for a family dinner Mr. and Mrs. Johnnie Joe Hauk and children of New Braunfels, Mr. and Mrs. Billy Hauk and children of Waco, Mr. and Mrs. Jimmy Hauk and son of Buckholts, Mr. and Mrs. Paul Hauk of Bryan, Mr. and Mrs. Kenneth Butler and children of Mexia, Mr. and Mrs. Marvin Kamenicky and children of Waco, Mr. and Mrs. Victor Hughen of Killeen and Mrs. Carol Lewis of Conroe.

Too Late To Classify

FOR SALE: 1961 Chevrolet Impala Hardtop air conditioned. Make me an offer. Call William Kelm, OX7-2119 or OX7-4655.

18-tfc

FOR SALE: 1965 Buick Special 2 door Sedan, 7,000 miles, new car warranty. Call William Kelm OX 7-2118 or OX 7-4655.

18-tfc

EVERYBODY WINS EVERY TIME!

"MAGIC DIME"

96,000,000 FREE GOLD BOND STAMPS

SAFEWAY

Everyone wins every time. Win up to 10 Gold Bond Stamp Saver Books. Get a FREE card every time you visit a Safeway store. No purchase required. You must be 16 or over to receive "Magic Dime" cards. Safeway Employees and their immediate families not eligible. Secure your FREE card at either end of checkstand or from any store employee other than in Meat Department. Your Safeway store has all the details.

Non-Food Values!

- **Colgate** — The family tooth paste. (6¢ off label). (Save 26¢)—Family Size Tube — 69¢
- **Cantrece Hose** — Saf-Lon. All shades. All Sizes—Pair — 69¢
- **Aspirin** — Safeway brand. 100-Ct. Bottle — 15¢
- **Right Guard** — Aerosol Deodorant. 4-oz. Can — 69¢
- **Solorcaine** — Antiseptic Lotion for Sunburns. 3-oz. Bottle — 99¢

- **Edwards Coffee** — Limit 1 with $5. purchase. All grinds—1-Lb. Can — 39¢
- **Hi-C Drink** — Everyone will enjoy this. All flavors—46-oz. Can — 4 for 99¢
- **ScotTowels** — Absorbent. Decorated or Assorted colors—200-Ct. Roll — 4 for $1
- **Liquid Bleach** — White Magic. Bleaches out stains—Gal. Plastic — 39¢

- **Bold Detergent** — Laundry Detergent—20-oz. Box — 35¢
- **Salvo Tablets** — Pre-measured detergent tablets—24-Ct. Box — 79¢
- **Cascade** — Dishwasher detergent—20-oz. Box — 45¢
- **Downy** — Concentrated Fabric Softener—17-oz. Plastic — 45¢
- **Comet** — Cleanser. Bleaches out stains—21½-oz. Can — 2 for 53¢

- **Cake Mixes** — Duncan Hines. Assorted flavors—18-oz. Box — 2 for 69¢
- **Diet Foods** — Lucerne. Assorted flavors—8-oz. Can — 4 for 89¢
- **Iced Tea Blend** — Canterbury. Refreshing—½-Lb. Box — 49¢
- **Early Peas** — Del Monte. Tender and sweet—17-oz. Can — 4 for $1
- **Baby Foods** — Heinz. Strained. Assorted—4½-oz. Jar. In Most Stores. — 6 for 59¢
- **Apple Jacks** — Kellogg's. Breakfast cereal—6½-oz. Box — 39¢
- **Cleanser** — White Magic. With Chlorine Bleach—14-oz. Can — 10¢

- **Margarine** — Bluebonnet. Soft—1-Lb. Ctn. — 45¢
- **Ivory Liquid** — Detergent—12-oz. Plastic — 37¢
- **Joy Liquid** — Detergent—12-oz. Plastic — 37¢
- **Thrill Liquid** — Detergent—12-oz. Plastic — 37¢

- **Del Monte Pears** — Bartlett. 17-oz. Can — 39¢
- **Asparagus** — Stokely. Cut All Green. 14½-oz. Can — 35¢
- **Green Beans** — Stokely. Cut. 16-oz. Can — 25¢
- **Green Beans** — Stokely. French Style Sliced—16-oz. Can — 27¢
- **Golden Corn** — Cream Style Stokely. 17-oz. Can — 2 for 47¢

Bakery Fresh to You!

- **Black Bread** — Skylark. (Regular 27¢)—1-Lb. Loaf — 19¢
- **Fruit Snails** — Mrs. Wright's. (2¢ off label) 10-oz. Pkg. — 3[illegible]
- **Hamburger Buns** — Mrs. Wright's. 8-Ct. Pkg. — 2[illegible]

From Safeway's Dairy Case!

- **Velveeta** — Kraft Cheese Food. So creamy. — 2 Lb. Pkg. 89¢
- **Cottage Cheese** — Lucerne. All styles—Pint Ctn. (Quart Ctn.—57¢) — 29¢
- **Kraft Cheese** — Longhorn. Half Moon. 10-oz. Pkg. — 55¢
- **Orange Juice** — Snow Crop. 6-oz. Can — 4 for 99¢
- **Sunshine Cookies** — Butter Flavored. 8-oz. Box — 29¢
- **Vigo Dog Food** — Blue or Yellow. 16-oz. Can — 2 for 21¢
- **Lark Cigarettes** — Filter Tip. Carton — $3.25

Frozen Food Savings!

- **Ice Cream** — Lucerne. Party Pride. Catering Quality. ★ Chocolate ★ Strawberry ★ Vanilla and 11 more—½-Gal. Ctn. — 69¢
- **French Fries** — Bel-air. Crinkle cut or Regular. — 2 Lb. Pkg. 39¢
- **Fruit Pies** — Bel-air. Assorted flavors—24-oz. Pkg. — 39¢
- **Lima Beans** — Bel-air. Fordhook. 10-oz. Pkg. — 4 for $1
- **Wax Beans** — Bel-air. Cut. 9-oz. Pkg. — 4 for $1
- **Baby Limas** — Bel-air. Tender. 10-oz. Pkg. — 4 for $1

Safeway Guaranteed Meats!

- **FRYERS** — Fancy. U.S.D.A. Inspected—Grade A. Tender and meaty. Whole. — Lb. 31¢
- **(Cut-Up Fryers** — Manor House. U.S.D.A. Inspected—Grade A—Lb. — 35¢)
- **Rib Steaks** — Baby Beef. Good for barbecuing—Lb. — 79¢
- **Hamburger Steaks** — Ready for the grill—Lb. — 69¢
- **Sliced Bacon** — Armour's Star. Lean, tasty strips—1-Lb. Pkg. — 85¢

Choose Your Favorite Fryer Part

- **Fryer Quarter Legs** — or Halves. U.S.D.A. Inspected, Grade A—Lb. — 35¢
- **Breast Quarters** — U.S.D.A. Inspected, Grade A—Lb. — 41¢
- **Fryer Breasts** — Split or Whole. U.S.D.A. Inspected—Lb. — 65¢
- **Fryer Thighs** — or Drumsticks. U.S.D.A. Inspected—Lb. — 49¢
- **Fryer Wings** — U.S.D.A. Inspected—Lb. — 29¢
- **Fryer Backs** — U.S.D.A. Inspected — 5 Lb. Box 69¢

- **Chopped Sirloin** — Steak. 5-oz. Steak. Pkg. of Two — 59¢
- **Canned Ham** — Armour's Star. Ready to eat. — 3 Lb. Can $2.79
- **Canned Ham** — Samuel's Mohawk. No waste. — 5 Lb. Can $4.79
- **Smoked Sausage** — Endless link—Lb. — 79¢
- **Beef Sausage** — Safeway Brand. — 2 Lb. Pkg. 85¢
- **Sliced Meats** — Buddigs. Assorted. Reg. Pkg. — 3 for $1
- **Jumbo Bologna** — Sliced. 16-oz. Pkg. — 59¢
- **Sliced Halibut** — or Swordfish steaks. —Lb. — 99¢
- **Lunch Meats** — Armour. Assorted. 6-oz. Pkg. — 39¢

Safeway for Produce!

- **Peaches** — Freestone. Yellow meated, blushing beauties. Make a fresh Peach pie. — Lb. 19¢
- **Seedless Grapes** — Thompson. Sweet, Juicy and Plump—Lb. — 19¢
- **Yellow Squash** — Mild bland flavor—Lb. — 15¢
- **Cantaloupes** — Pecos. Sweet, yellow meated—Each — 3 for 89¢
- **Honeydews** — Green meated melon and very juicy—Each — 69¢
- **Crisp Carrots** — Serve carrot sticks often. — 2 Lb. Bag 35¢
- **Radishes** — Adds color and flavor—6-oz. Pkg. — 2 for 25¢
- **Pascal Celery** — Large Size Stalk. — 29¢
- **Fresh Peas** — Purple Hull. So tender—Lb. — 19¢
- **Avocados** — Haas. Large size—Each — 2 for 29¢
- **Potatoes** — Red. The most versatile vegetable. — 10 Lb. Bag 49¢
- **Plums** — Santa Rosa. Sweet and pleasing—Lb. — 29¢

Coupon Worth 75 GOLD BOND STAMPS With the Purchase of 20-Lb. Bag Ozark CHARCOAL BRIQUETS. Coupon Expires July 23, 1966.

Coupon Worth 50 GOLD BOND STAMPS With the Purchase of ½-Gal. Ctn. Lucerne Party Pride SHERBET. Coupon Expires July 23, 1966.

Redeem this Coupon for 100 FREE GOLD BOND STAMPS With Purchase of $10.00 or more (Excluding Cigarettes). One per family • Coupon Expires July 23.

Coupon Worth 50 GOLD BOND STAMPS With the Purchase of 125-Count Box Q-TIP COTTON SWABS. Coupon Expires July 23, 1966.

Coupon Worth 25 GOLD BOND STAMPS With the Purchase of 3-Lb. Can CRISCO. Coupon Expires July 23, 1966.

Coupon Worth 75 GOLD BOND STAMPS With the Purchase of Any 3-Lb. or Larger BEEF ROAST. Coupon Expires July 23, 1966.

Coupon Worth 50 GOLD BOND STAMPS With the Purchase of THREE—14-oz. Pkgs. Bel-air Frozen CREAM PIES. Coupon Expires July 23, 1966.

Coupon Worth 25 GOLD BOND STAMPS With the Purchase of SIX—Sunkist LEMONS. Coupon Expires July 23, 1966.

Coupon Worth 25 GOLD BOND STAMPS With the Purchase of TWO—Heads Iceberg LETTUCE. Coupon Expires July 23, 1966.

Coupon Worth 50 GOLD BOND STAMPS With the Purchase of 7-oz. Bottle Mennen SKIN BRACER. Coupon Expires July 23, 1966.

Coupon Worth 50 GOLD BOND STAMPS With the Purchase of 16-oz. Ctn. Lucerne WHIPPING CREAM. Coupon Expires July 23, 1966.

Coupon Worth 75 GOLD BOND STAMPS With the Purchase of 1-Lb. Pkg. Safeway SLICED BACON. Coupon Expires July 23, 1966.

Prices and Coupons Effective Thurs., Fri. and Sat., July 21, 22 and 23, in Cameron, Texas

We Reserve the Right to Limit Quantities. No Sales to Dealers.

SAFEWAY

© Copyright 1960, Safeway Stores Incorporated

TOWN and COUNTRY
CAMERON, TEXAS' HERALD, JULY 21, 1966 Page 1a
SECOND SECTION

County Agent's Notes

Shortcourse Set Set For Cattlemen

By J. D. Moore

The Cattle Reproduction Shortcourse is set for the night of July 25 and morning of July 26.

The night meeting of July 25 will be held in the District courtroom in Cameron. Larry F. Miller, Specialist from A&M and local arpans, will discuss the "Physiology of Cattle Reproduction."

On the morning of July 26, a Fertility Testing Shortcourse will be held at the local auction barn in Cameron. Mr. Miller and the local veterinarians will demonstrate semen evaluation of bulls.

Beef cattle are the producers of our highest agricultural income for Milam county and this shortcourse is set up for their benefit. The public is invited to attend. Stockmen's evaluation of the techniques to be demonstrated will be appreciated.

CROSSBREEDING - Texas A&M University researchers at the Livestock and Forage Research Center, McGregor, have added additional weight to calves at weaning time by breeding crossbred cows to a bull of a third breed. Straightbred calves at the station have averaged 392 pounds over the past 11 years at weaning time.

Average 180-day weaning weight of the three-breed cross has been 460 pounds, says Walter Kruse. Reason for the increased weight, he says, is the boost in hybrid vigor brought in by the bull of the third breed.

GOOD FEED NO CAUSE OF MASSTITIS - High protein and high energy feeds are often falsely accused of being agitators of mastitis but dairy authorities emphasize that sanitation and management are the true culprits involved, says A. M. Meekma, Extension dairy specialist at Texas A&M University. Research workers, he adds, have not been able to link high protein and high energy with mastitis but have found that mastitis and other diseases are likely to flourish under poor management and herd health programs.

FEDERAL GASOLINE TAX REFUND - Farmers and ranchers will not file a claim for refund past. The refund on gasoline used on the farm or ranch as in the past. The refund on gasoline nsed after July 1, 1965, must be claimed as a credit on their annual income tax return, explains Cecil Parker, Extension farm management specialist.

• Burlington

By Mrs. George Logan

Mr. and Mrs. Earl Mason and two sons of Washington, North Carolina are here for a visit to her mother, Mrs. Frank Rogers, who is a patient in the Halbert hospital in Rosebud.

Mr. and Mrs. Philip Ernis and family of Garland were home Sunday for a visit to Mrs. Ernis' parents, Mr. and Mrs. Phil Krause. Their daughter remained here for a week visit to her grandparents.

Mrs. John Helpert and son Auguest had quite a few relatives at their home Sunday. Among those were Mrs. Henry Helpert and several of her children and grandchildren, Mrs. John Helpert's children and grandchildren, her daughter, Sister Barbara, of Houston, and Mr. and Mrs. Charles Stuckly and two children of Robstown.

Mrs. Dovie Brod of Rosebud, Mrs. Loy Wright of Houston, Mrs. Margaret McAtee and Mrs. Henry Litzman of Burlington were supper guests of Mrs. Grace Faulkner at Rosebud Thursday.

Mr. and Mrs. Jimmie Litzman and family of Houston and Mr. and Mrs. H. J. Litzman and family of Cameron were at the home of Mr. and Mrs. Henry Litzman for dinner on Wednesday.

Last Sunday Mr. and Mrs. Edwin Boehme and family of Mexia, Mr. and Mrs. Melvin Boehme and family of Temple, and Mr. and Mrs. Irvin Rohde and family of Waco were guests of Mr. Charlie Boehme.

Mr. Ben Blashke is ill in the Halbert Hospital.

Mrs. A. E. Hensel entertained the 42 Club Tuesday at her home.

Mrs. Thomas Wilcoxen and two children, Janet and Duane, of Dallas, spent last week here with Mr. and Mrs. A. E. Hensel.

Mr. Arthur Becker of Fresnd, California visited his sister and brother-in-law, Mr. and Mrs. George Barkemeyer, and family here for several days.

Mr. and Mrs. Lloyd Stoebner and family of Odessa, Mr. and Mrs. Thomas Stoebner and family of Austin, and Miss Willie Mae Stoebner of Temple have been here on a visit to relatives. Lloyd and family and Thomas and family were on a week's vacation They spent part of the time at Corpus Christi.

Livestock Eat Less In Summer

Ever wonder why cattle lose weight or make low gains during the summer months? The common answer is that summer pastures are not as high in quality as in the spring. This may be true but Marvin Riewe of Texas A&M's Gulf Coast Pasture-Beef Research Station, says a good part of the blame is simply that ruminants (cattle, sheep and goats) eat less during hot weather. His research shows that as temperatures climb, intake of ruminants decline.

For example, animals eat about 19 percent more ryegrass at 60 degrees F. than they eat when the temperature is 90 degrees F.

Jehovah's Witnesses To Attend Annual Dist. Convention

The Cameron congregation of Jehovah's Witnesses will be attending the district convention slated for Dallas, August 3-7, it was announced by Durwood Herbelin, minister of the local group of Jehovah's Witnesses.

The convention is under the sponsorshp of the Watchtower Bible Society of Brooklyn, New York and the theme of the forthcoming meet is "God's Sons of Liberty." The facilities of the air-conditioned Market Hall will be used for all sessions.

According to Herbelin, the Dallas gathering will be one of six conventons to be held in the United States this summer. Others are scheduled in Canada, Mexico, Central and South America.

Noey Reunion Held

The children of the late Mr. and Mrs. C. N. Noey had their reunion July 4, at the home of Mr. and Mrs. Austin Cowell in Hitchcock.

Attending were all eight of the Noey children and most of their families. They were: Mr. and Mrs. Wesley Crouch and son Dennis of Cameron, Mr. and Mrs. W. C. Crouch and three children of Austin, Mr. and Mrs. Alton Crouch and two sons of Galveston.

Also, Mrs. Floir Falanning and her four children of Houston, Mr. and Mrs. Austin Cowell of Hitchcock, Mr. and Mrs. Calarde Willie of Hitchock, Mr. and Mrs. Earl Knight and daughter Linda of Houston, Mr. and Mrs. Jimmy Baird and two children of Houston, Mr. and Mrs. James Parker and son of Dickerson, Mr. and Mrs. Henry Noey of Galveston, Mr. and Mrs. Hubert Holloway and daughter Dianne of Houston, Mr. and Mrs. Roy Lee Noey and their four children of Cameron, and Mr. and Mrs. Allen Noey and their two sons of Houston.

WINS INSURANCE AWARD -- V. L. Angell, president of the Milam County Farm Bureau, congratulates Eugene Rose, Special Agent for the Southern Farm Bureau Insurance Company, working in Milam County was the high producer for the month of June 1966 writing $73,000.00 of Life Insurance. Wm. F. Arthur, general agent (who was unable to be present for the picture) won Agency Manager's trophy for high production in Milam County for the month of June 1966.

Local Horse Show Draws Record 245 Entries

Cameron Saddle Club's 12th Annual Horse Show drew a record 245 entries with Cameron riders winning first place in three of the seventeen divisions.

Show judge was Jim Yeager of McGregor and Roy Durie of Waco was show announcer. Mrs. Joe S. Hickman and Charles E. McDermott were co-chairmen of the show.

Winners in the 17 divisins were as follows:

Shetland Pony - 46" and under - 12 yrs. & under: 1. Bill Lewis, Belton, 2. Cindy Jordan, Mc Gregor, 3. Shawna Eskew, Waco, Pony - 13 hands & Under 12 yrs. and under: 1. Debbie Butler, Belton, 2. Bill Lewis, Belton, 3. Jennifer Young, Robinson.

Pleasure Class - 9 yrs. & Under: 1. Shawna Eskew, Waco, 2. Bill Lewis, Belton, 3. Jennifer Young, Robinson, 4. Gail Galbreath, Robinson, 5. Erskine McDermott, Cameron.

Pleasure Class - 10 to 12 yrs.: 1. Terry Petty, Belton, 2. Martha Lynn McDermott, Cameron, 3. Debbie Dickerson, Waco, 4. Teddy Jones, Davilla, 5. Paul McDermott, Cameronn.

Pleasure Class 13-17: 1. Murray McDermott, Cameron, 2. Pat Brown, Lorena, 3. Charlene McDermott, Cameron, 4. Ginny Pat Schuh, Mexia, 5. Belinda Drahn, Waco, 6. Abbie Batte, Cameron.

Ladies Pleasure Class - 18 and over: 1. Samye Reat, Lexington, 2. Anita Fleming, Mt. Calm, 3. Mrs. Albert Simek, Belton.

Three Gaited Western - open 1. Debbie Dickerson, Waco, 2. Anita Fleming, Mt. Calm, 3. Samye Reat, Lexington.

Mens Western - 18 and over: 1. Andrew Fleming, Mt. Calm, 2. Charles Norwood, McGregor, 3. Luke Brown, Lorena.

Plantation Class: 1. Aubrey Hightower, Cameron, 2. 'Janice Jordan, McGregor, 3. J. E. Hendrick, Reisel, 4. Otto Wiebusch, Riesel, 5. Debora Schultza, Spegilville, 6. Herbert Sims, Cameron.

Reining Open: 1. Bill Dunlap, Mt. Calm, 2. Herbert Sims, Cameron, 3. Andrew Fleming, Mt. Calm 4. Murray McDermott, Cameron.

Barrell Race - 12 yrs. and under: 1. Sharon Phillips, Bosqueville, 2. Renda Roddan, Cameron, 3. Charlotte Goolsbee, Lorena.

Barrel Race - straightway - male, 13 yrs. and over: 1. Walter Sudduth Sr., Lott, 2. Garland Fikes, Rosebud, 3. Dennis Huffman, Golinda.

Barrel Race - cloverleaf - female, 13 yrs. and over: 1. Doris Allen, Rockdale, 2. Vicke White, Waco, 3. Pat Brown, Lorena, 4. Carolyn Silvey, Cameron, 5. Lorane Edthredge, Mexia, 6. Jo Ann Jenson, Cameron.

Pole Bending 12 yrs. and under: 1. Sharon Phillips, Bosqueville, 2. Kathy Conner, Marlin, 3. Renda Roddan, Cameron.

Pole Bending - 13 yrs. and over: 1. Garland Fikes, Rosebud, 2. Buddy Shipp, Cameron, 3. A. J. Smith, McClanaham.

Rescue Race - Male and Female: 1. Dennis Huffman and Vicke White, 2. Gene Hogg and Lorene Ethridge, 3. Ginny Pat Schuh and Charles Norwood, 4. Larry Jander and Pat Brown, 5. Cindy Jordan and Frank Jordan, 6. Abbie Batte and Harvey Kimbrel.

Ring Race - open: 1. Buddy Shipp, Cameron, 2. Scotty Arnst, Kosse, 3. Hop Squires, Waco, 4. Gene Hogg, Lott, 5. Garland Fikes, Rosebud, 6. Harvey Kimbrel, Cameron.

Mr. and Mrs. John Todd Lawrence are the proud parents of a girl, Karen Ann, born July 10, at 4:30 a.m. weighing 7 pounds 15 ounces.

• Jones Prairie

By Mrs. Bill Thweatt

Rev. and Mrs. Don Calloway were Sunday dinner guests of the W. C. Browns.

Mr. and Mrs. Jack Burnett and family of Beaumont were weekend visitors in the Willie Burnett home.

Mr. and Mrs. Tony Di Girolaned and Mary Ann have been visiting Susie and Burnett Atkinson. They are from New York City. They will return home this week.

Mr. and Mrs. Verne Pentcost and granddaughter, Patricia Florida, Louise Jamison, Lois Brown and Mr. and Mrs. Hope Jamison and son Hope Jr. attended the revival services at Maysfield Methodist Church Friday night.

Mr. and Mrs. Walter Senkel visited Mr. and Mrs. Otto Schultz Sunday afternoon.

Mr. and Mrs. Billy Thweatt were visitors with his mother last Thursday.

The 42 Club met at Mrs. Luther Todd's home Wednesday afternoon.

CYO Convention Set For July 30

Although school is out for the summer the Cameron CYO is remaining active. July 6 the regular monthly meeting was held at Simon George Hall.

At the meeting future plans were discussd in regard to activities. The CYO Convention will be held at Ramada Inn in Bryan on July 30 and 31. Preparation was made for the convention at the meeting.

Activities planned for July are:
July 11 - Skating Party in Rockdale.
July 17 - Communion Sunday
July 17 - Dance featuring C.J. and the Jewells.
July 23 - Bake Sale.

Clark Circle Holds Monthly Service

The Clark Circle of the Woma's Society of Christian Service of First Methodist Church met in the home of Mrs. A. W. McCullin July 11.

Mrs. Robert Clark, circle chairman, presided at a short business session. Mrs. Alvin Mondrik brought a most inspirational talk on the subject "On Earth Is Not His Equal."

Refreshemnts were served to eleven members, and one guest, Mrs. John Rosson, President of the W.S.C.S.

AUCTION REPORT

There were 400 cattle and 120 hogs consigned at the Cameron Livestock Auction Thursday.

Prices paid:

STEERS		
Good & Choice Fed Steers & Yearlings	23.00	24.50
Common to Medium	21.00	23.00
Fat Cows	16.00	17.50
Canners & Cutters	14.00	15.50
Stocker Cows	16.00	18.50
BULLS	20.50	23.60
CALVES		
Good & Choice Slaughter Calves	23.50	25.50
Common & Medium Kinds	22.00	23.50
Culls	21.00	down
Good & Choice Stocker Steer Calves	27.50	30.00
Heifers	23.00	26.50
Medium to Good Stocker & Feeder Steers	22.00	24.00
COWS & CALVES		
Good	185.00	220.00
Medium	160.00	185.00
Plain	140.00	160.00
HOGS		
No. 1 to 3 grade tops	23.50	24.70
Sows all classes)	18.00	18.50

ANGUS SOLD

A. D. Kruse, Cameron, recently sold an Aberdeen - Angus bull to Ted Matula, Cameron.

PERSONAL—

Mr. and Mrs. Claud Smith of Freeport are guests in the home of Mr. Smith's mother, Mrs. Lila Smith, and his daughter Carol this week.

Milano News - - -

By Mrs. John Myrick

Mr. R. V. Corbin has returned to his home from Palestine where he was a patient in M. P. Hospital.

Gratt Sloan and daughter, Barbara Loggin, went to Austin Friday to visit Gary Sloan at Travis State School. Gary is the son of Gratt Sloan.

Mrs. Arthur Belt has returned home from Scott & White Hospital in Temple.

Mr. and Mrs. Alton Murray of Corpus Christi and Delbert Taylor and daughters Alice and Debbie of Corona, Calif., were guests in the Gerald Vinton home Wednesday night.

Mrs. Roy Bullock of La Marque visited friends and relatives here Friday and Saturday.

Mr. and Mrs. H. P. Neal visited relatives in Dickinson over the weekend.

Mr. and Mrs. R. M. Springer of Paint Rock were visiting Mr. and Mrs. Gerald Vinton and Gary Friday night.

Mr. and Mrs. Kermit Grabner and daughter Kay of Dallas were visiting relatives and friends here over the weekend.

Mrs. R. L. Porter has returned from a visit with her mother, Mrs. Petty in Teague. Mrs. Petty celebrated her 79th birthday with a party.

Mrs. Cecil Pratt has been a patient in Richards Hospital in Rockdale but has returned home at present.

Mr. and Mrs. Charles Tabott and John Wilwerson were Dallas visitors Wednesday.

Mrs. Joe Quebe has been a patient in Richards Hospital in Rockdale for several days.

Mrs. Bob Loggin and Don Mathew of Ausa, Calif., are guests in the home of Mr. and Mrs. G. H. Sloan, Mrs. Loggin is the daughter of Gratt Sloan.

Miss Linda Leatherwood is in San Marcos this week.

Rev. and Mrs. Eric Williams, Susan, Richard and Nolan of Goodrich have returned to their home after a visit with friends here.

Mrs. Pearl Williams has returned home from Houston, Mrs. Williams has been with her niece, Patsy Trammel, who has been ill.

L. E. Ferguson is a surgical patient at Newton Hospital in Cameron.

Mr. and Mrs. Jim Griffin and sons, Jim and Doug, left Thursday for other vacation spots after a two week outing at the J. D. Peeples lake.

Rev. and Mrs. Allen Cearly have returned from Highland Lake where they attended the Baptist encampment. They reported the trip was wonderful and there was a tremendous turnout.

Mrs. Clarence Sims is visiting in the L. E. Ferguson home this weekend.

Mrs. John Myrick is at Scott and White Hospital in Temple as an out patient this week.

Mrs. Lehr Webb is a patient in a Cameron hospital.

Mr. Robert Nicholas is a patient at Newton Hospital in Cameron.

Mrs. Buzzy Belt of Fort Worth is visiting her parents, Mr. and Mrs. Joe Martin this week.

Mrs. Mable Woods, Edwin Lindhalm and daughter Lesia Ann of Austin were guests of Mrs. Lon Peeples Saturday.

Mrs. Edna Matejowsky of Rockdale visited with friends here Sunday.

Mr. and Mrs. Lamar Smith of Mrs. Ed Standard is a patient in Newton Hospital in Cameron.

Mrs. Callie Gerdes of Caldwell visited her mother, Mrs. Laura Stevenson Sunday.

Mr. and Mrs. Robert Springer of Paint Rock and Mr. T. Springer of Rockdale visited with Charlos Sloan Saturday.

Mrs. Lessie Boggan accompanied Mr. and Mrs. Ed Swenson and family to Donna where Mrs. Boggan visited in the homes of Mrs. Erie Mudd, Mrs. Psyche Nelson, Mrs. Kate Anderson and Miss Iona Beard over the weekend.

Wayne Tabor has returned to San Antonio after spending several days at home. He was accompanied by Homer Lee Deen.

Mrs. Bertha Samuels of Bryan is a guest in the home of her sister, Mrs. Ruth Fussel. Another guest Sunday was Harvey Clanton of Caldwell.

Mrs. Joe Gordon of Hearne visited in the home of her aunt, Miss Hester Baggett.

Mrs. Wesley Woods and Mrs. Clyde Pacely accompanied by Mrs. Barclay Jeter of Rockdale went to San Angelo Thursday where they visited with their sister and aunt, Mrs. J. D. McKinley.

Robert Nichols is a patient in the Newton Memorial Hospital where he underwent surgery last week.

J. R. Lee of Houston was visiting friends here Monday.

Mrs. H. C. Black of Temple visited in the home of her father, Mr. and Mrs. John Myrick Monday.

Mrs. Harvey Springer has gone to Galveston where she is employed at the John Sealy Hospital. Mr. Springer accompanied her but returned home Sunday.

• Maysfield

By Mrs. J. P. Wise

Mrs. Jack Walton of Houston spent last week with her parents, Mr. and Mrs. E. S. Hollingsworth. Mr. Walton joined her for the weekend. Mrs. Garland Williams of Rockdale also visited in the Hollingsworth home Sunday.

Mr. and Mrs. Douglass Gunn and son of Dallas visited several days with her parents, Mr. and Mrs. D. B. Sapp, last week.

Mr. and Mrs. Roger Gilliland of Sharp visited Miss Sue Ida Smith and the J. P. Wises Thursday.

Weekend guest of Mr. and Mrs. Eldred Massengale were the following children and grandchildren: Mrs. Billy Barton and children and Miss Marguerite Massengale of Austin, Mr. and Mrs. Dean Baird and children of Freeport, Mrs. Wesley Jaresh and children of Dallas.

Rev. and Mrs. Frank Newton went to Brownwood Sunday. Rev. Newton preached in the Baptist church there.

Mr. and Mrs. Gilford Thweatt and grandson Tommy visited the Donald Thweatts in Belton Sunday afternoon.

Clearing - Root Plowing - Tanks Built
Road Building - Terrace Work
—ALL TYPES DOZER WORK—
—MAINTAINER WORK—

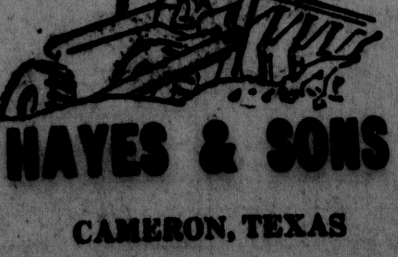

HAYES & SONS
CAMERON, TEXAS
O. H. HAYES Rt. 1, Box 217
OX 7-6754

Mr. Farmer!
EASTERN SEED COMPANY
would like to buy your Milo. Please check with us before you sell.
EASTERN SEED COMPANY
OX 7-3441 CAMERON

HILLTOP DOWNS

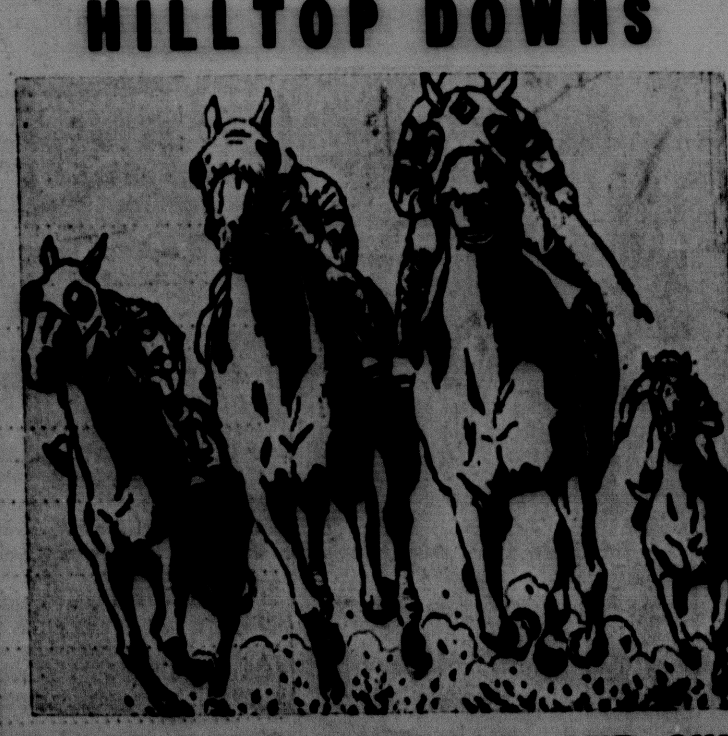

HORSE RACES THIS SAT. AND SUN.
Quarterhorse -- Thoroughbred
NEW OVAL TRACK
See the fastest Horses in Texas
Sat. 8 p.m. Sun. 2:30 p.m.
Hilltop Lakes Resort City
9 Miles NW of Normangee on FM 3

NO FROST EVER
IN THIS 13.5 CU. FT. KELVINATOR!
now only $ 249[95] w-t

Model 7S76
• Big 100-lb. True Freezer
• 2 Freezer Door Shelves
• 2 Aluminum Ice Trays
• 4 Full-Width Shelves (1 Adjustable)
• 2 Porcelain-on-Steel Crispers
• Handy Egg Shelf
• Butter Chest
• 2 Deep Door Shelves
• Magnetic Door Gaskets all 4 sides
MITCHAN MOTOR COMPANY
100 S. TRAVIS
ALL RANGES, REFRIGERATORS, DRYERS AND FREEZERS ARE SELLING AT LOW PRICES TO CLEAN OUR SHOW 1967 MODELS.

The Family Lawyer

Of Law and Love

Farmer John, in search of a wife, met Ella through a matrimonial agency. She seemed to be just the kind of a girl he wanted: modest, virtuous, a pious churchgoer whose hobby was teaching Sunday School. All John's doubts vanished when she showed him a letter of recommendation from her pastor.

But soon after the wedding, John discovered that the letter was a forgery. As for her hobby, it was not teaching Sunday School at all. It was prostitution.

Understandably upset, John hurried into court for an annulment on grounds of fraud. But he failed to win a decree. Instead, the court gave him this cold consolation:

"He got possession of the same flesh and bones he bargained for."

That happened in 1904. Today, no doubt, John would get more sympathetic treatment in the courtroom. Yet, by and large, the law continues to be stubbornly hostile to the granting of annulments. Ordinarily a contract induced by fraud may be cancelled. But the marriage contract is something special. The fraud must be really serious for the law to act.

Thus, you are not likely to win an annulment with a grievance like "She lied about her age" or "He didn't tell me how much he liked to drink". Even in New York, where annulment is relatively easy, courts have taken a dim view of such complaints.

Why this deluctance to annul? Mainly because society has a unique stake in the preservation of matrimony. The family is mankind's oldest social institution, and the law is avowedly prejudiced in its behalf.

Besides, the language of love should be taken with a grain of salt. Tne law finds a kind of contributory negligence in the person who blindly believes every honeyed word.

"It is to be expected," said one court, "that every suitor will put his best foot forward. Boastfulness and self approbation are as natural under such circumstances as the strut of the rooster in the barnyard."

For if the law frowns on ending marriage too easily, it also frowns on entering marriage too hastily. Benjamin Franklin gave sound legal advice when he said:

"Keep thy eyes wide open before marriage, and half shut afterwards."

A public service feature of the American Bar Association and the State Bar of Texas. Written by Will Bernard.

c 1964 American Bar Association.

Friedrich room air conditioner

"Enjoy that Friedrich feeling."

—oOo—

We Sell - Service - Install - Rent - Trade & Finance. (Up to 36 months to pay)

ANDERSON T.V. & Appliance

Downtown Cameron

• San Gabriel

By Mrs. H. H. Linke

Bea Farris of San Angelo spent the weekend with Judith Hutson at the home of her parents, Mr. and Mrs. R. E. Hutson. Sunday morning Judith, Bea, Patsy Miller, and two other girl friends left on a two weeks trip to San Diego, San Francisco, and Los Angeles, California.

Yetta and Harry Clark, accompanied by Betty Harrison and Will Lovelace, visited relatives in Freeport over the weekend.

Mr. and Mrs. David McMillan and Cindy and Cindy's friend, Jeri Baker of Houston were weekend guests of David's parents, Mr. and Mrs. Hugh McMillan, and son, John, who is spending the summer here.

Mrs. Howard Fulcher returned home Friday from a two weeks visit with Katie and Euell Isobel in Corpus Christi.

The San Gabriel Baptist Church will welcome their pastor, Rev. Melvin Zornes and family, into their new home in the parsonage with a house-warming shower in the church Fellowship Room, Friday night, July 22, at 8 o'clock. All church members, as well as the community are invited.

Lucy and Frank Ditmore, who are now living in San Antonio where Frank is on a trouble-shooting special assignment for the government spent the weekend with Mrs. Lillian Garner.

Taylor Wooten of Bandera and Gordon Wooten of Refugio, former residents of this community where Taylor taught school, were here Thursday renewing acquaintances.

Howard Fulcher Jr., of Houston came in Sunday to spend the week with his mother.

Christy Clark of Cameron, spent several days last week with Lynette Terry.

Mr. and Mrs. Mose Shavers had the folowing visitors last week: on Wednesday, Mr. and Mrs. Bert Shavers of Austin and Mrs. Lovie Shavers of Thorndale; on Friday, Opal and Johnny Wilson of Corpus; and on Saturday, Arnell and Erwin Miske of Austin.

Mrs. Melvin Zornes has accepted the position of secretary of Thorndale High School, and she began her new duties Monday.

Mrs. H. W. Clark is in Houston as her grandsons, Brian and Dale Stigall, both had tonsillictic surgery last week.

• Clarkson

By Mrs. J. A. Blasienz

Mr. and Mrs. Robert Clark of Fort Worth spent the weekend with her mother, Mrs. V. D. Dodd.

Mrs. Joe Hauk and Mrs. V. W. Hauk attended a baby shower for Mrs. Jimmy Hauk in Buckholts recently.

Mr. and Mrs. John Ernst of Barclay have been recent guests of Mr. and Mrs. Leon Ernst.

Mrs. T. W. Garrett and her grandsons, Giles and Paul Garrett of Bryan, spent this week here visiting relatives.

Mrs. J. A. Blasienz visited in Dallas last week with Mr. and Mrs. Neal Combs and the D. D. Harrisons and while there visited at Six Flags Over Texas.

Mr. and Mrs. Hugo Miller and daughter Monica of Ben Arnold and Mr. and Mrs. Louis Miller and daughter of Burlington visited Mr. and Mrs. Alfred Kohring Sunday night.

Glenn and Lonnie Dodd have been visiting their sister and family, Mr. and Mrs. Jackie McCollum and Melissa in Houston.

Mr. and Mrs. Hubert Skala and Kelvin have been visiting Mr. and Mrs. Charles Burnett and children in Bryan recently.

Mr. and Mrs. Emil Skupin visited Mrs. Louis Bell and children in Temple Sunday afternoon.

Mr. and Mrs. Alfred Kohring have been visiting Mr. and Mrs. Robert Ottmer and family in Sharp recently.

4-H CLUB Club Notes

By Carol Ann Bennett
Milam County Agent

The Milam County 4-H Dress Revue will be held Tuesday, July 26, instead of July 25, as previously planned. It will be held at 7 p.m. at the District Courtroom in Cameron.

All 4-H girls who plan to enter the Dress Revue should bring the garment that they have made and their 4-H Clothing record book to the extension office by noon Monday, July 25. The garments will be judged on construction that afternoon, and the record books will also be judged on Monday afternoon.

On Tuesday, from 7 - 8 p.m. in the District Courtroom, the judges will judge the appearance of the garment on the girl. At 8 p.m. the girls will model their outfits in a "4-H Fall Fashions" style revue for their parents, leaders and friends.

While the judges are tabulating the scores, 4-H girls will serve refreshemnts.

There are three divisions: Juniors, ages 9-11; Subteens, 12-13; and Seniors, 14 and over. The first place winners in the subteen and senior divisions will represent Milam County at the District Dress Revue in Stephenville on August 12.

Marak Clothing Group - The Marak 4-H Clothing girls and leaders met Thursday night, July 14, at the Marak Community Center and had a very interesting program on "Choosing the Proper Accessories" by Rosemary Tomek and "How to be a 4-H Model" by Barbara Tomek. Both girls are clothing junior leaders.

Those attending were: Patsy Tepera, Kathy Kostroun, Jennifer Kostroun, Barbara Tomek, Rosemary Tomek, Mrs. Jerry Kostroun Mrs. Rudolph Tepera, and Carol Bennett, Home Demonstration Agent.

Rockdale Clothing Group - Seven Rockdale 4-H girls are busy sewing in the Unit I Clothing Group, which is being taught by Betty Margaret Orr, Clothing Jr. Leader. Each girl is making a skirt and plans to enter it in the County Dress Revue.

They are: Sheila Bell, Deborah Stephens, Robin Yount, Julia Yount, Patsy Krenek, Joyce Krenek, and Sherry McQuire.

Minerva Clothing Group - Three 4-H girls are also busy sewing in Unit I and are planning on entering their skirts in the County Dress Revue. They are Quen Solomon, Naomi Brown, and Connie Cone. Their adult leaders are Mrs. D. D. Solomon and Mrs. Conway Cone.

Viola Lamere, a Minerva 4-H'er, is sewing in the Unit III sewing group.

Jackson Is Asst. Supt. At Irving

Leo Jackson, former Yoe High head football coach and athletic director until 1957, was named assistant superintendent of schools at Irving last week.

Jackson resigned his job as public relations man at an Irving bank and will assume duties at the school in early August.

W. T. Haynes, former by the head of schools in Cameron, is superintendent at Irving. He was named superintendent of Irving Schools in 1957.

Also in the Irving schools are Sanford Layfield, director of counseling and personnel, a former Yoe High principal, and Murphy Webster, head Coach at Irving, a former Yoe High coach.

FAT OVERWEIGHT

Available to you without a doctor's prescription, our product called Galaxon. You must lose ugly fat or your money back. Galaxon is a tablet and easily swallowed. Get rid of excess fat and live longer. Galaxon costs $3.00 and is sold on this guarantee: if not satisfied for any reason, just return the package to your druggist and get your full money back. No questions asked. Galaxon is sold with this guarantee by:

Naw Cameron Drug
Cameron
Mail Orders Filled

HEARING TESTS SET FOR CAMERON

Free Electronic hearing test will be held in Cameron. Anyone that has a hearing problem of any kind is welcome to come in for the test.

Picture of the ear showing how the ear works and why a person loses his hearing, also the nerve system of the ear that is connected to the brain, to tell us what we have heard. Each person is tested with the latest electronic machine that can pinpoint in what part of the ear they have hearing trouble and what can be done to help them.

John B. Haberer

Each person can see how a simple operation on the ear has let thousands of people hear again. How the new electronic device is helping thousands of people with the dreaded NERVE DEAFNESS to hear again. How 2 year old children are being fitted with aids and can learn to hear and talk. How packed wax in the ear canal affects the hearing. How head congestion affects the hearing.

Everyone should have a hearing test at least once a year if they have any hearing loss. Even people that wear Hearing Aids should have a test. People that have been told that nothing could be done for them should have a test each year, as new ways are being discovered to help these people.

The test in Cameron will be held at the Right Hotel, Tuesday July 26th from 10 a.m. to 12:00 p.m.

Mr. Haberer, who is an Audiotician will conduct the test through the courtesy of the Temple Hearing Center at 120 N. 3rd St. in Temple.

If you miss the test you may come to the Temple office on any Thursday or Friday between 9 a.m. and 5 p.m. and take your test.

Dodson Attends SWU Conference

D. R. Dodson, Supt. of Schools for Cameron Independent School District, was one of 55 top-level Texas public school administrators who attended the three-day Public School Administrators Conference at Southwestern University here July 8 - 10.

Chief lecturer at the Conference was Dr. Gerald R. Cragg, professor of church history at Andover - Newton Theological School, Newton Centre, Mass.

Dr. Cragg's lecture topics included "The Foundation of the Church: the Purpose of God," "The Christian Community and its Head," "The Endowment of the Christian Community," and "The Church as the New Humanity."

PERSONALS—

Roger Gilleland Jr. and boys of Houston spent Monday with his parents, Mr. and Mrs. Roger Gilleland.

Mr. and Mrs. Wallace Durham of Bryan spent Saturday afternoon with Mr. and Mrs. Ray Green.

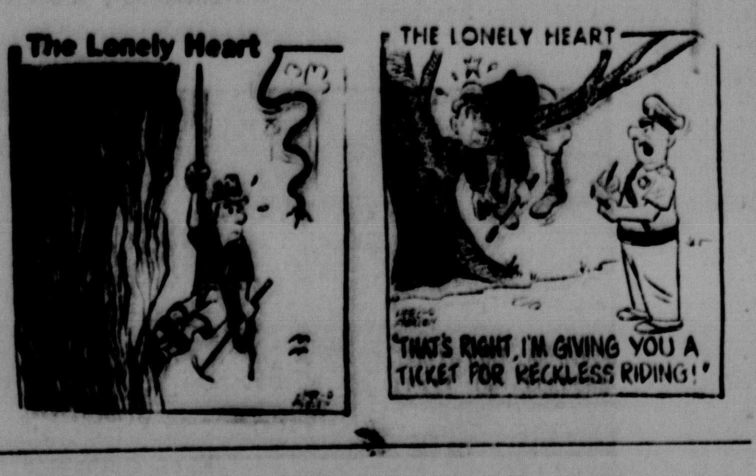

SELF ANALYSIS QUIZ

How Much Do You Know About Eye Habits When Driving?

by Jane Sherrod Singer

Harold L. Smith, a professional driving teacher, John J. Cummings, a highway transportation expert, and Dr. Reuel A. Sherman, specialist in occupational vision, have made the teaching of safe driving their life work. Together, the three men have isolated eye habits while at the wheel as one factor toward safety and have come to interesting conclusions. Are the following statements TRUE or FALSE?

	TRUE	FALSE
1. The best drivers steer by watching the curb close by or the white line on their left.	( )	( )
2. When passing another car or truck, one should watch the fender of his car to see that it is not coming too close.	( )	( )
3. A driver should remain behind a car in front at least one car length for each ten miles of speed.	( )	( )
4. At night, always keep your vision within the spray of your headlights.	( )	( )
5. Your eyes normally send 40 completely new pictures per second to your brain.	( )	( )
6. If you approach a traffic situation which is a problem, watch intently in order to avoid it.	( )	( )
7. Glancing at the rear-view mirror too often, keeps your attention from the problems ahead.	( )	( )
8. Before making a lane change, glance in the rear-view mirror and to each side to make sure no car is in your "blind spot."	( )	( )
9. When passing a car, drive up quickly in a position where the other driver will see you.	( )	( )
0. The chief cause of accidents is the failure of drivers to recognize hazards while they still have time to avoid them.	( )	( )

NSWERS:

and 2: FALSE. Both statements are characteristic of low-aim steering. To steer correctly, your eyes should focus 150 or more feet ahead at the center of your driving path. In this way, you are utilizing a greater portion of your fringe vision as well as central eyesight.

TRUE.

FALSE. Often glance ahead of your headlights and look for dark objects on the road.

TRUE.

FALSE. Plan your move quickly and then look in all directions to see that there are no other problems (as in the case of the driver who was driving so carefully passing a line of parked cars that he failed to see a red traffic light and was hit by a car coming from the left at the intersection.)

FALSE. If there is any traffic ahead or behind, a good driver glances in the rear-view mirror every five seconds.

TRUE.

TRUE. Furthermore, if there is any doubt in your mind whether the driver has seen you, alert him by tapping your horn or flicking your lights.

TRUE. Let your scratched fenders, your narrow-escapes, be a hint that, unless you change your driving habits, you may be in store for a serious accident.

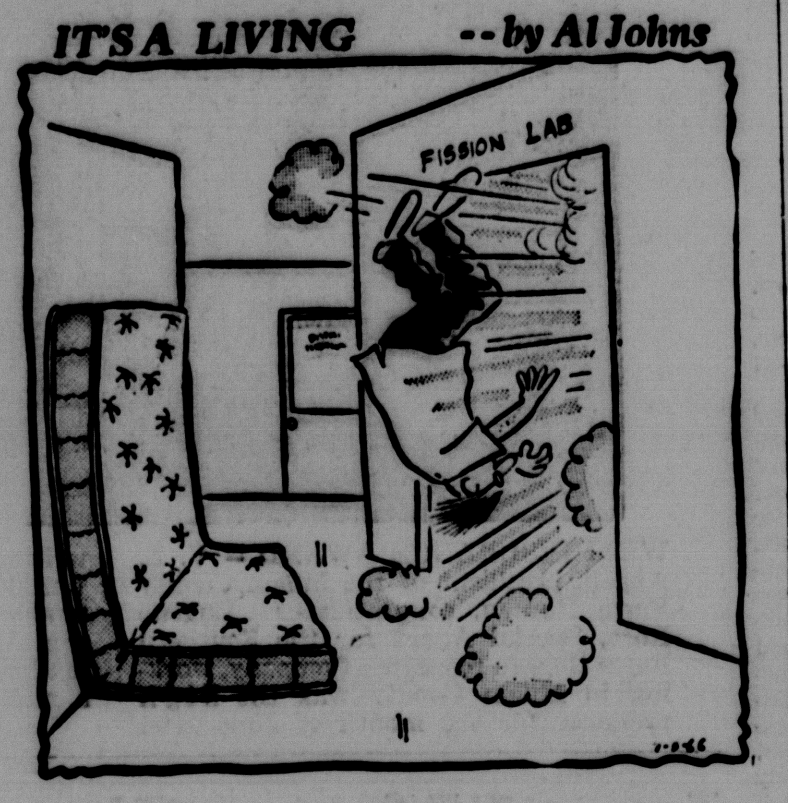

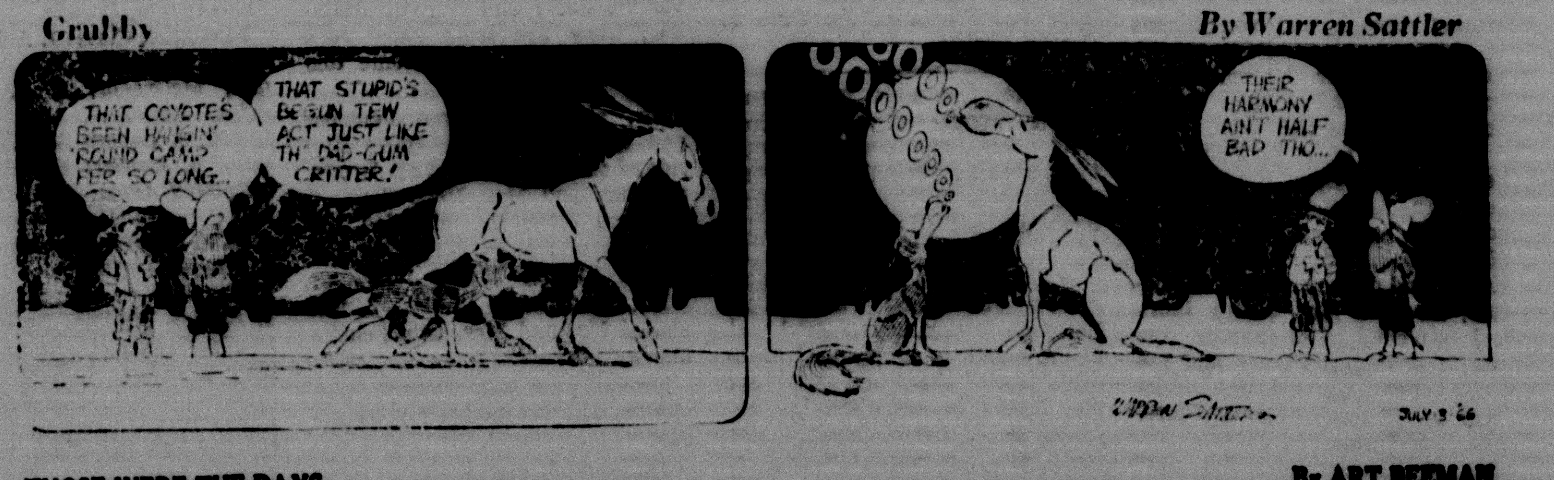

—FOR SALE—

1150 Acres 10 miles east of Cameron, just off new farm-to-market road. Property has mile of highway frontage, house, good fences; will consider small down payment, long time to pay balance.

WAYNE C. PEMBERTON

CA 8-0371 MO 8-7149

HOUSTON, TEXAS

Golden Touch KELVINATOR

has 2 speeds, 8 cycles, adds bleach or rinse additives automatically!

$229.95 w-t Only

Model W-726

Most washers beat clothes back and forth

Kelvinator's one-way action cleans with less wear

"Magic Minute" prescrubs clothes automatically for one minute

Agitated Soak Cycle for clothes that are heavily soiled or stained

No Gears to break down and cause a $70 repair bill

Extra Rinse Cycle re-rinses clothes that must be extra soft

Beautiful Styling with rich wood-tone look on backguard

Lint Filter is trouble-free because it has no moving parts

4 Temperatures of water does all your wash—even wash-wear

So Reliable It Carries This 5-Year Guarantee!

Kelvinator will repair or replace any defective drive mechanism part, except electrical, for five years, and any other defective part for one year. Labor costs will be paid by the dealer the first year and by the customer thereafter.

Kelvinator Brings You Greater Value!

Through a program of Constant Basic Improvement, Kelvinator concentrates engineering time and money to bring you appliances that are more useful, more dependable and more economical to operate.

MITCHAN MOTOR COMPANY

100 S. TRAVIS OX 7-4554

ALL RANGES, REFRIGERATORS, WASHERS, DRIERS AND FREEZERS ARE SELLING AT LOW, LOW PRICES TO CLEAN OUR SHOW ROOM FOR 1967 MODELS.

NEED TO BUY, SELL, RENT, or TRADE?

DIAL OX 7-4671 **HERALD CLASSIFIEDS** DIAL OX 7-4671

WILL DO IT!

CLASSIFIED RATES

Minimum cost per ad 60c
Ad run 1 time only 4c per word
Same ad run 2nd time 3c per word

CLASSIFIED DISPLAY

Per column inch 95c

The publisher does not guarantee the financial responsibility of any firm or individual in connection with ads appearing under the "Business Opportunities" or other classifications and requiring a CASH INVESTMENT. Readers are urged to make a personal investigation of all such ads.

FRED PEED'S
Watch and Clock Repair Shop
2011 North Austin
By 77 Drive-In Theatre
We Sell
Antique Clocks and Watch Bands

WRECKER SERVICE
Day and Night
HEFLEY—STEDMAN MOTOR CO
OX 7-2767 Harry Davis
Day Call OX 7-4683
Night Call OX 7-3677
Clifford Marburger

RADIO AND TV SERVICE
Telephone OX 7-3691
DENNIS KUBECKA
703 West Main Street
FIRST In Radio and
Television in Cameron.

FOR FUNERAL INSURANCE
CALL OX 7-3661
MAREK-BURNS
FUNERAL HOME

—General Saw Filing—
Lawn Mower Sharpening
—Keys Made—
Lawn Mower & Edger
Blades In Stock
GRADY ALLEN
210 North Fannin

4½% CURRENT ANNUAL RATE
FOR INSURED SAVINGS
FIRST FEDERAL SAVINGS
AVE. A & FIRST ST.
TEMPLE

FOR SALE--

FOR SALE: New 7½ h.p. "Ted Williams Fisherman" Outboard motor. Call OX 7-2757 for appointment.

FOR SALE . . . . .

Prefinished Mahogany Paneling 4 x 8 Sheets Each $4.24
Latex Wall Paint (white & colors) gallon $2.98
Cameron Lumber Company, 315 South Houston Street, Cameron, Texas. 51-tfc

90 ACRES: Nice 3 bedroom home, coastal Bermuda, cross fenced, 6 miles southwest of Cameron on FM 1600. Will consider terms. K. J. Smith Realty, CA 2-2653, 2605 Collingsworth, Houston, Texas. 77026. 51-tfc

FOR SALE: A. K. C. registered Beagle puppies. Beautifully marked, pedigree furnished. 1515 N. 5th, Temple. 17- 2tc

FOR SALE: 2 and 3 bale stripper trailer chassis, 110.00. Belfalls Blacksmith, Troy, Tex. Rt. 1. 17-3tc

Used AIR CONDITIONERS, $50.00 up, terms. Anderson TV & Appliance. 5-tfc

For sale real clean Bellaire 2 dr Chevrolet, new tires, air cond. $400. Cadillac sedan with everything $1800. Chevrolet Bus carry all, real clean $1200. See . . Bassel Wilson, Cameron. 15-tfc

NEW FIRESTONE FARM TIRES 6:00 x 16 for $9.75 including taxes, 6:70 x 15 for $11.40 including Taxes at Horstmann's Tire Store 16-tfc

FOR SALE: 2 yr. old male German Shepherd. Call OX7-3317. 18-1tc

FOR SALE: 38 Acres 7 miles S-E of Milano. All mineral rights included, fenced, in the heart of deer country. If interested write W. E. Talafuse, Rt. 2, Box 34 G, Leesville, La. 15-4tp

FOR SALE: 2 wheel metal cattle trailer. Call OX7-2169. 11-tfc

FOR SALE: 6 room frame house, 2 baths, no indebtedness except 1966 taxes. N. A. McLane, 723 East 11½, Houston. 18-4tp

SPECIAL CLEARANCE SALE on all 1966 model Kelvinator kitchen appliances. They must go now in order to make room for the 1967 models. See us today. Mitchan Motor Co., 100 S. Travis, OX7-4554. 18tfc

We are selling our entire stock of 1966 model OLDSMOBILES at ridiculously low prices in order to make room for the 1967 models. See us today. Mitchan Motor Co., 100 S. Travis, OX7-4554. 18tfc

136 acres - 4½ miles southwest of Buckholts, Ira Pack place. Nice 2 bedroom home, barn, good for ranching or farming. K. J. Smith Realty, 2605 Collingsworth, Phone CApitol 2-2653 Houston, Texas. 15-4tc

2-Wheel Trailer, can be used for single animal. Brass Globe Valves, with renewable seats. Some good steel pipe. Other pipe too, larger, for drainage. P. O. Box 631. 32-tfc

REMODELING -- miscellaneous items for sale including doors, screens, bathroom sink, medicine cabinet, light fixtures, baby furniture, bookcase brackets, etc. See at 706 East 8th Street or Call Frank Luecke at OX 7-2153 or OX 7-4671. tfc

FOR SALE BY OWNER: Sacrifice my farm, 77 acres, 7 room house, good improvements. A. J. Williams, Box 94, Buckholts. 16-3tp

FOR RENT

FOR RENT: Nice furnished apartments. Mrs. Alma Houston. 706 East 9th, Phone OX 7-3043. 29-tfc

FOR RENT: Two bay shop building, also 360 sq. ft. storage room. 904 West 4th. 37-tfc

FOR RENT: 5 room house, 108 W. 2nd, Dr. George Bowman. ,OX 7-2087. 16-tfc

HOUSE FOR RENT. 3 bedroom, sleeping porch, 407 N. Washington. See or call Jack Tumlinson 501 East 6th. OX 7-2157. 17-21c

FOR RENT: Unfurnished apartment, 906 N. Fannin, OX7-3397. 16-tfc

FOR RENT: 4 room house with fenced in yard, 400 Adams St. Call OX7-2306 or OX7-2391. 18tfc

MISCELLANEOUS

LOFTY pile, free from soil is the carpet cleaned with Blue Lustre. Rent electric shampooer $1. Culpeppers.

CALDWELL MATTRESS Factory, Caldwell, Texas, located one mile north of the Y or Hwy. 36. Phone LO 7-4253. See us for all your mattress needs. Sell new mattresses, all sizes and kinds, take trade-ins. Also renovate old mattresses. 40-tfc

FOR DEPENDABLE
TERMITE
AND
PEST CONTROL
—CALL—
OX 7-2266
FREE Termite Inspection
U. A. CROW
1808 N. FANNIN
CAMERON, TEXAS
Bonded For Your Protection

SERVICES

WASHING MACHINE SERVICE All makes, Automatics, Wringers. Also Washers for rent. ANDERSON T.V. & APPLIANCE 47-tfc

SINGER sales or service. Call Schigut's Dept. Store, OX 7-3343. Joe Mize, representative. 43-tfc

ELECTROLUX SALES & SERVICE Call OX 7-2743. 31-tfc Albert Horelica

EXPERT HORSE SHOER - All work guaranteed. For appointment see Hope Thomas, 1503 W. Batte. Call OX 7-3066. 14-tfc

WANTED

WILL BUY USED RADIATORS - Summers Radiator Shop, 310 W. Main, Phone OX7-2641. 6-tfc

WANTED: D-7 dozer operator full time work. Will train young man who has had some experience in this type work. All work will be in Milam County. Call OX7-2332, Krenek Dozer Service. 18-4tc

WANTED: Used secretary desk or Early American store desk. Write Route 1, Box 61, Hearne, Texas.

OPENING -- For mature young man seeking to learn part of a basic trade. Permanent employment, 5-day week, paid vacation after 1st year. Inquire in person to Cameron Herald, 103 E. First St., Cameron, Texas. Call OX7-4671 for appointment. 15-tf

GENERAL AGENTS

would you consider the following commission schedule with leads available? 100 percent monthly or quarterly, 75 percent semi-annually, 55 percent annually with 25 percent renewals and - or $5.00 per app bonus? If so, write P. O. Box 723, Dallas, Texas 75221. 17-21c

SPARE TIME INCOME

Refilling and collecting money from NEW TYPE high quality coin operated dispensers in this area. No selling. To qualify you must have car, references, $600 to $1900 cash. Seven to twelve hours weekly can net excellent monthly income. More full time. For personal interview write P. O. Box 10573, Dallas, Texas 75207. Include phone num-

USED PIANOS
—Upright Practice Pianos
—One Studio Piano
—Piano Tuning & rebuilding
HAROLD'S PIANO SERVICE
2918 E. Capitan - PR 3-6457
Temple, Texas

SWEATY FEET
DRY IT UP FOR 48c
It is caused by a germ. Kill the -result--dry, healthy feet! Regerm-result-dry healthy feet Requires a POWERFUL GERM KILLER. Ask for T-4-L, a concentration of chemicals in alcohol. Apply Full Strength for sweaty, smelly, itchy feet. If not pleased OVERNIGHT, your 48c gack. NOW at . . . . .
DUSEK PHARMACY

• Sharp

Mrs. W. Schwarz

Carey Wayne Offield and Harry Guillote attended the Future Farmers of America State Convention in Austin last week. The boys will receive the Lone Star Farmer degree.

Mr. and Mrs. Howard Coffman accompanied their daughter Linda back to Dallas. They also visited the C. S. Annis family of Frisco. Pamale and Darla Annis came home with their grandparents.

Jim Enax, Charles Galler and mother, Mrs. Malitta Galler, of Houston and Mr. and Mrs. Louis Rinn of Rockdale were visitors with Mrs. Max Rinn and Agnes.

Mr. and Mrs. J. D. Pope were in Austin over the weekend.

Mrs. Edna Rinn and Mrs. Albert Rinn were weekend guests of relatives in Austin.

Mrs. Blanche Mitcham is visiting her daughter and family, Mr. and Mrs. James Andrews, of Angleton.

Mr. and Mrs. Emory Brockenbush, Mrs. Mattie Brockenbush were weekend guests of relatives in Houston. Mrs. Mattie remained for an extended visit with relatives.

Mr. and Mrs. Tommy Romines of Houston were weekend guests in the E. J. Rinn home.

Mr. and Mrs. Willie Noark of Taylor spent last Monday with Mrs. Max Rinn and Miss Agnes.

Mr. and Mrs. Vernon Honea and children, Kim, Kary and Kay, of Cisco spent Sunday with Mr. and Mrs. Roger Gilleland.

Mr. and Mrs. Roger Gilleland spent last Thursday afternoon with Mr. and Mrs. W. T. Wise of Maysfield. They visited with Miss Sue Ida Smith. Sue teaches in Kingsville and spends the summers in Maysfield, her former home community.

Mr. and Mrs. Carl Von Gonten and Carolyn of Buckholts spent Sunday with his sister, Mrs. Annie Abel.

Graduate to an
olivetti...
underwood

A compact standard typewriter, the new Underwood Olivetti Studio 44, makes a unique and useful graduation gift. Portable-*priced* and Portable-*light*, the Studio 44 has every important feature of office models
The Cameron Herald

Sen. Watson Named Conference Delegate

WACO

State Senator Murray Watson had been named a delegate to the Southern Legislative Conference to be held in Houston. The Conference opening session will be on July 19 and terminate on July 22 with a trip to the NASA Space Center.

The prime subject of the Legislative Conference will be focused on metropolitan growth problems.

The first day's session will deal with the natural resource opportunities of the South as applied to parks, recreation and tourism. The next conference will take up State water problems and water quality standards as applied to the state-wide water plan. The last day's session will deal specifically with the State's role in the growth of the metropolitan areas with emphasis upon the fiscal problems, growth problems and mass transportation problems.

ASCS NEWS—

The President's emphasis on beautification of the country-side has provided local Soil and Water Conservation District Supervisors and Agricultural Conservation Program Committees with added ammunition to promote and apply conservation to the land. Local conservation programs and plans have always considered beautification as a part of conservation. Each conservation practice is designed to do a special job and, at the same time, be pleasing to the eye.

In Milam County, the first beautification project completed under the President's program is on the J. L. Lampkin farm located near Cameron where State Highway 36 intersects Highway 77. This project includes about twenty acres of gullied and eroded land that needed shaping and sodding to grass.

O. H. Hays, local conservation contractor, did a good job with his bulldozer and motor grader smoothing this critical area for Mr. Lampkin. It is now being sodded to coastal bermudagrass.

This project changes an ugly eroded, denuded area to smooth, rolling grassland that blends with shade trees and grazing cattle. Local people, as well as those traveling through, have voiced their approval and praise for this as soil conservation for Mr. Lampkin and something of beauty for all, as they travel State Highways 77 or 36.

CARD OF THANKS

Mrs. Alfred Brooks, along with Mrs. Ada Ware Nelson, wish to thank our many friends for their kindness, condolences, sympathy, food and flowers in the death of my beloved husband. Especially we wish to thank the doctors: Dr. C. G. Swift and Dr. Sidney Richardson for their faithful service. May God spread His eternal glory around all of you.
Mrs. Alfred Brooks and
Mrs. Ada Ware Nelson

CARD OF THANKS

We wish to thank our many friends for all the kindnesses shown at the loss of our loved one, Eunie Bell. The calls, cards, food, flowers and prayers all meant so much. We are especially grateful to Brother Lafferty for his comforting words. May God bless you all is our prayer.
The family of Eunie Bell

Courthouse News

MARRIAGES

Edward Orlando Wiley III - Patsy Margaret Nance
Johnny James Nesbit - June Helen Charlton

NEW CARS

J. T. Morgan, Pontiac Tempest 4dr
W. L. Woods, Chev. 4dr
Cameron Machine Shop, Ford Pickup
Charlie F. Morgan, Ford Tudor
Curtis Foster, Chev. Pickup
Brazos D. Arcotta, Chev. Pickup
James A. Phillippus, Chev. 4dr
Sosebee Co., Chev. Sta. Wagon
Thomas J. Boyd, Ford Must. 2dr
Ronny Lightfoot, Chev. Spt. Cpe
A. J. Lehman, Chev. Spt. Cpe
Hal Stanislaw, Chev. 4 dr.
Sim B. Atkinson, Ford Pickup
Roger D. Terry, Ford 4dr
Ray Jensen, Ford 4dr
Doyle McCoy, Mack Truck-Trac
BFW Const. Co. Inc., Ford Flat
Rodenbeck Auto, Ford 4dr
Wilburn S. Alford, Ford 4dr
E. L. Melvin, Ford Pickup
Willard Marshall, Ford 4dr
Richard S. Campbell Jr., Ford Must. 2dr
John H. Richards, Ford 4dr
Garland W. Williams, Ford Pickup

DEEDS

Charlie Benns and Laura Brown to Ed Snelgro, et ux, for $1,550 consideration: parcel of land out of the Azra Webb Survey, Milam County.

H. B. Campbell, et ux, to Clyde Luetge, et ux, for $10 and other consideration: Lots 10, 11, and 12, Blk 1, Oak Park Subdivision.

Thurman Owens, et ux, to Gladys White for $10 and other consideration: part of Blk 42, Smith, Ackerman and Green Addition, City of Rockdale.

Alejandor M. Rivers et ux to Sam Garth Jr. for $10 and other consideration: parcel of land out of the W. W. Lewis League, Milam County.

Sam Garth Jr., et ux, to Curtis James Morgan, et ux, for $10 and other consideration: part of Lot 13, Woodlawn Addition (formerly Broyles Addition), City of Cameron.

W. H. Dreher, et ux, to Walter A. Urban Jr. for $10 and other consideration: parcel of land out of the Joseph Cottie Grant, Milam County.

H. H. Coffield to William H. Haley and Edward D. Lewis for $10 and other consideration: parcel of land out of the S. A. Long Survey Milam County.

Ernest R. Cates, et ux, to Angel Gonzales for $10 and other consideration: Lot 21, Eiland Addition, City of Rockdale.

Frank J. Skrivanek to C. C. Gee, et ux, for $10 and other consideration: parcel of land out of the Wm. Mitchell Survey, Milam County.

W. A. Morrison, et al, to H. H. Stedman, for $10 and other consideration: parcel of land out of Blk C, Martha Rogers Addition, City of Cameron.

John W. McAtee, et ux, to Raymond J. Schonhoeft, et ux, for $2,500 consideration: 2 lots of land out of Blk 7, Town of Burlington.

LEASES

William T. Whitaker, et ux, to Reece Anderson for $10 and other consideration: 3 tracts of land out of the Lee R. Davis Survey, Milam County.

Margaret Morgan Clark, Indv. and as Ind. Exec. for the Est. of Donie Cone Morgan, Dec., to V. P. Head and Homer S. Head for $10 and other consideration: 1 tract of land out of the Lee R. Davis Survey, 1 tract out of the John Hobson Survey, Milam County.

Margaret Morgan Clark, Indv. and as Ind. Exec. of the Est. of Donie Cone Morgan, Dec., to V. P. Head and Homer S. Head for $10 and other consideration: parcel of land out of the Jose Leal Survey, Milam County.

Marvin L. Ethridge, et ux, to Reece Anderson for $10 and other consideration: parcel of land out of the Lee R. Davis Survey, Milam County.

Boy Scouts Extend Emphasis Program

The Program of Emphasis Breakthrough for Youth of the Boy Scouts of America has been extended through 1967 in order to take advantage of the gains already made in the Scout program, according to Truett K. Smith president of the Heart O' Texas Council.

"We are aware of our responsibility to serve our country through service to its youth," Smith said, "and we have identified our needs, determined our priorities, and are moving forward to mobilize the resources that will help meet our goals."

The national Program of Emphasis was developed more than 3 years ago and is carried out in the Heart O' Texas Council through its 8 districts and 397 Cub Scout packs, Boy Scout troops, and Explorer Posts, serving 7,682 boys in 11 counties.

Smith said that leaders of the Heart O' Texas Council are reviewing progress this summer and developing alternate plans and methods to ensure the achievement of the council's goal.

"Everyone of our volunteer adult leaders has accepted a portion of our responsibility," Smith said, "and we know they are dedicated to achieve our goals and to provide a better Scouting program for boys wherever they may live."

Bowlers Place In National Meet

Irene's Embroidery team placed in Division II in the National Womens Bowling Tournament held recently in New Orleans.

County bowlers placing in doubles were Gladys Titsworth and Lucille Linderman, Annette Hillman and Irene Mees, Betty Angell and Kathy Matula.

Placing in singles in division I was Annette Hillman and Gladys Titsworth and Lorie Nelson in division II.

Your Serviceman

CAMP PENDLETON, CALIF.

Marine Private Henry O. Tomasek, son of Mr. and Mrs. Henry R. Tomasek of Route 1, Cameron, has completed individual combat training here.

The four-week course included over 200 hours of instruction under simulated combat conditions, covering squad tactics, guerrilla warfare, day and night combat, patrolling, and the use of infantry weapons.

His next stop is four weeks of basic specialist training in his military occupational field. Marines to be assigned to infantry units will be taught infantry sub-specialtes, such as the machne gun, grenade launcher, rifle or mortar. Marines to be assigned to highly technical specialties will be sent to military technical schools for their specialist training.

Cooperative Marketing Act

Forty years ago the Cooperative Marketing Act was passed by Congress and the Farmer Cooperative Service became a part of the U. S. Department of Agriculture. Assistant Secretary of Agriculture John A. Baker recently paid tribute to the "very important part that cooperatives have played as building blocks in the most productive and strongest agriculture in the world." He spoke at ceremonies at the USDA commemorating the 40th anniversary of the Act. He said, "We need to rededicate ourselves to principles and beliefs that [illegible] of farmer cooperatives.

Economist Speaks On Land [illegible]

Are we in danger of [illegible]

DIRECTORY

Dr. Gus Evans, Jr.
Optometrist
Cameron - OX 7-3671
Mon. - Wed., Thurs. - Sat.
Rockdale -- Phone 5131
Tuesday - Friday

Dependability
Any time of day or night that our services are needed you can depend on us. A phone call assures our accepting a responsibility and details willingly.
Ph. OX 7-3661
Marek - Burns
Funeral Home

FIRE - CASUALTY - LIFE
CAMP INSURANCE
"For Your Every Need"
CAMERON
OX 7-4622
ROCKDALE
HI 6-3162
Land Loans — Home Loans

REAL ESTATE
—57 acres good house, 1½ mi. North of Rosebud. Paved highway.
—15 acres, 2 houses, 3½ miles North of Rosebud, Paved Highway.
—Large house on North Fannin at 16th St. Corner lot.
—Large brick home 807 E. 7th St., Half block, beautiful trees.
—2 acres commercial on Santa Fe trackage. Paved on E. 1st Street.
—Nice home, one miles east of Buckholts. 40 acres land. Highway 36-190.
—Nice home on 26 acres, 3 mi. South of Cameron on Salem Road.
—Cheap house, 4 rooms, ½ acre of land. [illegible]
—INSURANCE—
—REAL ESTATE—
OX 7-[illegible]
Realtor

GREEN'S FUNERAL HOME
CAMERON, TEXAS
Oldest Funeral Establishment and Only Funeral Home With Licensed Lady Mortician In Milam And Surrounding Territory.
• Life Insurance
• Burial Insurance
• Pre-Need Funeral Service.
• Ambulance Service
• Funeral Consultants
• Large Spacious Chapel
When Your Doctor Advises You Need An Ambulance
SPECIFY GREENS' AMBULANCE
Phone OXford 7-4611
Cameron, Texas
Serving All Religions

Sales - Rentals - Appraisals
JACK W. TUMLINSON
REAL ESTATE
Home - Farm - Ranch - Industrial

Time To Lime

MONDRIK'S

(We Deliver) DOUBLE S&H GREEN STAMPS EVERY TUESDAY

PRICES EFFECTIVE JULY 21 - 22 - 23 WITH $2.50 PURCHASE OR MORE

M MINIMAX

FOOD VALUES that get top grades

(RIGHT RESERVED TO LIMIT)

TIDE GIANT BOX WITH $5.00 Purchase 45¢

CATSUP HEINZ 20 Oz. Bottle 4 FOR $1

PEAR HALVES Rosedale 2½ CAN 29¢

SALAD DRESSING Good Value QUART 33¢

TOMATO JUICE Hunt's 300 CAN 2 FOR 33¢

FRESH TENDER [illegible]

RUMP ROAST lb. 65c

PIKE'S PEAK ROAST lb. 65c

ROUND STEAK lb. 65¢

Brisket Roast, lb. 33c

GOOD VALUE BACON, lb. 79c

BILL WILLIAMS FRYERS, lb. 29c

CABBAGE LB. 6¢

SANTA ROSA or ELEPHANT HEARTS PLUMS LB. 19¢

TV FROZEN Strawberries PKG. 23¢

MORTON'S FRUIT PIES EACH 25¢

FIRST PICK SOLID PACK TOMATOES 2 303 Cans 39¢

SWIFT'S MELLORINE ½ GALLON 33¢

VAN CAMP PORK 'N BEANS 7 300 Cans $1

BIG K Flour, 25 lb. bag $1.69

Diamond 46 oz. can Pineapple Juice 21c

OLEO KIMBELL'S SOLIDS 2 lbs. 25¢

BISCUITS KIMBELL'S (LIMIT SIX) CAN 5¢

100 S&H Green Stamps With purchase of $10.00 OR MORE Excluding Cigarettes Expires July 23, 1966

25 S&H Green Stamps With purchase of Gal. TV MILK Expires July 23, 1966

50 S&H Green Stamps With purchase of 3 Boxes Pillsbury Cake Mixes Expires July 23, 1966

50 S&H Green Stamps With purchase of 4 no. 2½ size cans Rosedale Peaches Expires July 23, 1966

Vogelsang To Succeed Crenan On FHA Board

Will Vogelsang of Route 2, Cameron, was officialy sworn in as committeeman for the Milam County Farmers Home Administration committee on July 1. He takes the place of Bill Crenan, whose term expired June 30.

Vogelsang is a native of Milam County and attended school in the Vogelsang community. He is familiar with the systems of farming in Milam County with lifelong experience in in farming here. He also has a long background of public service in the field of farm programs.

"We feel fortunate to have Mr. Vogelsang with us" Henry N. Ivey, County Supervisor for Farmers Home Administration in Milam County said "and feel that the farmers in the area will be well represented by such a well qualified person on the committee."

The major functions performed by Farmers Home Administration committees are determining the eligibility of applicants for loans and establishing limits with respect to amounts of credit that can be extended, advising with the county supervisor concerning loan servicing, deferring borrowers to other credit, and matters concerning debt cancellation and settlement of loans.

The committee meets at the call of the executive secretary, who is the county supervisor, at the Farmers Home Administration office located at 109 West 2nd Street in Cameron.

Bartlett Coop Sets Membership Meeting

Members of the Bartlett Electric Cooperative, Inc. will hold their Annual Membership Meeting Tuesday, July 26, at the high school football field in Bartlett. Registration of members will begin at 6:30 p.m. and the business session will begin at 8 p.m.

The program will include Rev. C. J. McAfee, Pastor of the First Methodist Church of Bartlett; Mr. Roy Rogers, Work Unit Conservationist with the Little River - San Gabriel Soil Consevation District in Bartlett; The Hon. Glenn Johnson of Temple, State Representative of the 37th District and the Hon. James K. Evetts, District Judge of the 27th District.

The business session will be conducted by President Joe Zajicek, Secretary-Treasurer James Terry and Manager H. M. Keith.

The Nominating Committee has selected the following nominees for directors to be elected at this meeting to serve for the ensuing year: Joe Zajicek, Rogers; Albert Steglich, Holland; James Terry, Thorndale; Graham Looney, Buckholts; Tom Douglas, Holland; Boyd Stephens, Rockdale; E. D. Clement, Granger; William R. Janke Jr., Bartlett; and Roland Fuller Killeen. Fuller has been selected to fill the place of Carl Oehler who is leaving the Board due to his moving to another territory.

Pioneer Woman Dies; Moved Here In Covered Wagon

Miss Mary M. McClaren, 93, died at the Newton Memorial Hospital, Saturday, July 16. Miss McClaren, better known as "Aunt Mur" was born in Eaglesville, Tennessee, January 15, 1874. She came to Milam County with her parents in covered wagons in the late '70's and the family settled in the Marlow community.

After her parents died she was adopted by the late Jerry Perkins family, and John Barrett family near Yarrellton. In 1898, she made her home with her brother the late S. W. McClaren, Sr. and lived in the Marlow Community the remainder of her life.

Funeral services were held Monday, July 18 from the Marek - Burnes Funeral Chapel, at 10 a.m. Rev. William Landers, pastor of Marlow Baptist Church and Rev. R. B. Baker, pastor of Memorial Baptist Church, Temple, officiated. Burial was made in the Marlow Cemetery.

Survivors include, one brother, O. B. McClaren of eight nieces, and four nephews. Pallbearers were Jimmy McClaren, Johnny McClaren, Larry McClaren, Bill Vardeman, Rex McClaren and David McClaren.

Drive Opens For Catholic Charities

The Catholic Diocese of Austin has announced the program for its second annual appeal for the total needs of the Catholic community in Central Texas. The drive will take place on September 25 and the proceeds will be allocated by clerical and lay members of the diocese for the support of Catholic charitable and educational agencies serving the people in this area.

The total raised last year was over $200,000 and the goal for this year is that of increased participation.

Rev. John T. Geiser, pastor of St. Monica's Church, Cameron, and Charlie Kunz, also of Cameron, are members of the planning comiittee of the 1966 D.E.F. drive.

MEDIUM FIRM famous for that "WAKE UP AND SING" feeling

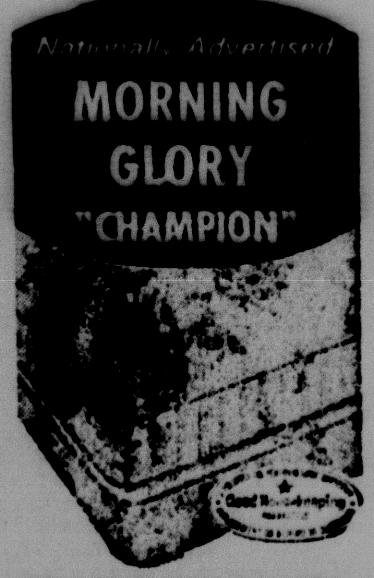

Restful sleep on the Champion Dream Team restores energy—makes you feel better, look better, enjoy life more.

Only $59.50
Twin or full size.
Matching box spring, same price.

CULPEPPER'S
In Cameron
We Give S&H Green Stamps

WELCOME TO OUR FRIENDLY PHARMACY

We try heal hard to make your visits a pleasure. All of us will sincerely do our best to please you. Pharmacy's Code of Ethics directs us to consider your better health to be more important than greater profits. We willingly obey.

If you wish our professional opinion about any product we supply, we are glad to give you an informed, unbiased answer.

This pharmacy believes in the "Golden Rule." You deserve and will get from us the same courtesy and dependability we expect ourselves when we make a purchase.

YOUR DOCTOR CAN PHONE US when you need a medicine. Pick up your prescription if shopping nearby, or we will deliver promptly without extra charge. A great many people entrust us with their prescriptions. May we compound yours.

Phone OX 7-2111
DUSEK PHARMACY
106 N. Houston Cameron
Prescription Chemists

FREE! NOTHING TO BUY! NO OBLIGATION!

10 Point Hearing Aid Check-Up
To users of ANY make Hearing Aid

OFFER EXPIRES 4 p.m. Tuesday, July 26th
ACT TODAY!
Milam Hotel, Cameron, Tuesday, July 26, 10 a.m. to 4 p.m.

Summer is here - and it's time to have your hearing aid cleaned and adjusted. That is why we are making this FREE service offer - not just to Beltone users- but to every hearing aid user of any make in the entire community.
During this special limited offer, bring your hearing aid to our office for FREE 10 JOINT CHECK - UP! Then notice the wonderful difference you'll enjoy from your hearing aid! Added Saving: All necessary new parts provided at regular prices.

1. Check battery and battery compartment.
2. Inspect case for cracks.
3. Check cord for breaks and for proper fit of plugs.
4. Clean earmold. Inspect for cracks and proper fit.
5. Inspect tube for breaks or obstructions.
6. Check and clean contacts.
7. Inspect microphone and receiver for broken wires and other defects.
8. Check and clean volume control.
9. Inspect circuitry for possible defects.
10. Check for possible loose parts

If hearing Is Your Problem
BELTONE
is your answer
H. R. "Tex" Mayhall Co.
Beltone Hearing Service
127 East 7th Street
Austin 1, Texas

Bring in this Valuable Coupon!— Bring in this coupon for a thorough FREE 10 Point Check-Up. Phone or mail this coupon— and a friendly Beltone representative will give the FREE 10 Point Check-Up

Name ____________
Address ____________
Town ________ Zone __ State ______
Offer expires 4 p.m. Tues., July 26